

TO ALL WHOM IT MAY CONCERN:

This Mining Claim is named SILVER STAR 23 situated on land belonging to the United States of America located in the COPPER CREEK Mining District, SKAMANIA County, WASHINGTON and located for the purpose of exploration and purchase by GORDAN PATTMANN a citizen of the United States, and agent for ANACAP MINERAL CO. on this 29 day of OCT, 1974.

This claim is 1500 feet long and 600 feet wide with the discovery being in the center of the claim 15 feet East of the West End Center. The general course of this claim is E-W.

The DISCOVERY ~~End Center~~ is tied to a natural or man made monument as follows: South 3085 ft & West 835 ft. FROM THE SILVER STAR I.D. WHICH IS LOCATED AT THE END OF 2 DIRT ROADS IN SEC 4, T3N D5E.

All corners are marked by BLAZED TREES & METAL TAGS as shown on the following sketch.

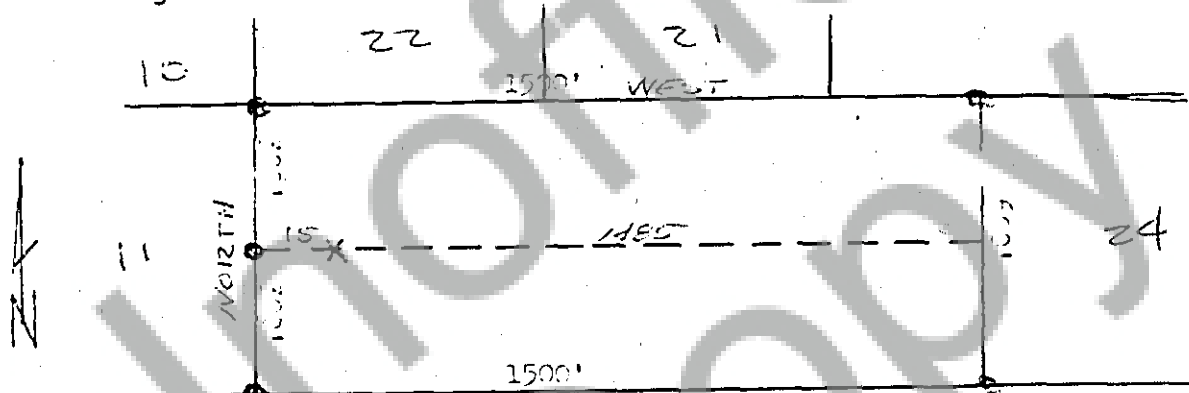

Dated and posted on the ground this 29 day of OCT, 1974.

Witness

Agent for ANACAP MINERAL CO.  
555 W. HAMPTON AV.  
ENCLERWOOD, COLO.  
PH-303-761-5221

STATE OF WASHINGTONCounty of SKAMANIA

78395, hereby certify that the within instrument was filed and recorded at the request of Gordan Pattmann

Witness my hand and official seal the day and year aforesaid.

County Recorder

By

Deputy Recorder

on

at

Docket

NOV 11 19749:00 A.M.L Page 894