

NOTICE OF MINING LOCATION  
Lode Claim on Public Domain

TO ALL WHOM IT MAY CONCERN:

This Mining Claim is named Silver Star 22 situated on land belonging to the United States of America located in the Copper Creek Mining District, Skamania County, Washington, and located for the purpose of exploration and purchase by Gordon Pathman a citizen of the United States, and agent for America Minerals Co on this 29 day of Oct, 1974.

This claim is 1500 feet long and 600 feet wide with the discovery being in the center of the claim 20 feet South of the North End Center. The general course of this claim is N - S.

The Discovery ~~is~~ is tied to a natural or man made monument as follows: South 1365 ft & West 565 ft from the Silver Star I.P. which is located at the int of 2 dirt rds in Sec 4, T3N, R5E

All corners are marked by Blazed trees & metal tags as shown on the following sketch.

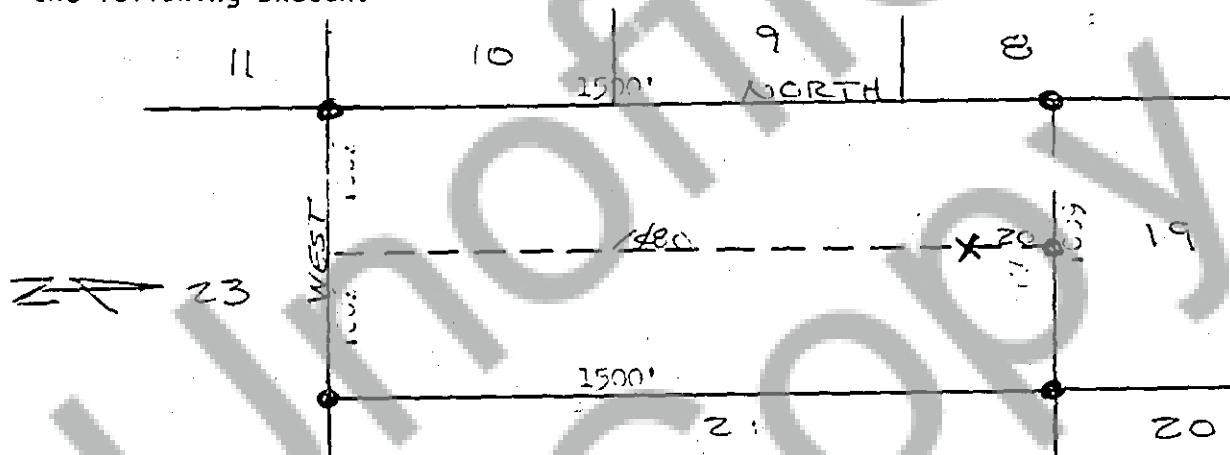

Dated and posted on the ground this 29 day of Oct, 1974.

Witness: [Signature]

Agent for America Minerals Co  
333 W. Hampden Ave  
Englewood, Colo 80110  
phone 303-761-5921

STATE OF Washington  
County of Skamania

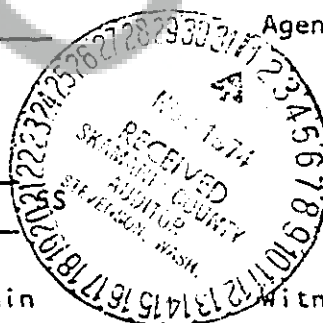

78394, hereby certify that the within instrument was filed and recorded at the request of Gordon Pathman

Witness my hand and official seal the day and year aforesaid.

[Signature]  
County Recorder

on Nov 1 1974  
at 9:00 A.M.,  
Docket L Page 893

By [Signature]  
Deputy Recorder