

TO ALL WHOM IT MAY CONCERN:

This Mining Claim is named SILVER STAR 21 situated on land belonging to the United States of America located in the CORNER CREEK Mining District, SKAMANIA County, WASHINGTON, and located for the purpose of exploration and purchase by GORDON PATHMAN a citizen of the United States, and agent for AMERICAN MINERAL CO. on this 29 day of OCT, 1974.

This claim is 1500 feet long and 600 feet wide with the discovery being in the center of the claim 20 feet SOUTH of the NORTH End Center. The general course of this claim is N-S.

The DISCOVERY ~~End Center~~ is tied to a natural or man made monument as follows: SOUTH 1305 FT & EAST 15 FT FROM THE SILVER STAR I.D. WHICH IS LOCATED AT THE INT. OF E. DIST. RDS. IN SEC. 4, T. 34 N., R. 3 E.

All corners are marked by PLACED TREES & METAL TAGS as shown on the following sketch.

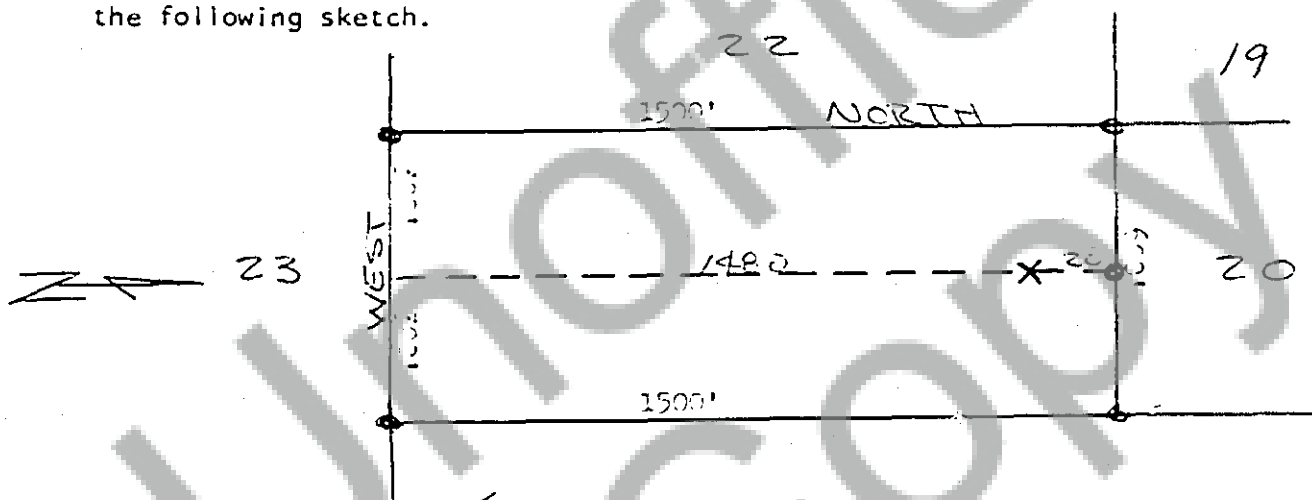

Dated and posted on the ground this 29 day of OCT, 1974.
Witness [Signature] [Signature]

Agent for AMERICAN MINERAL CO.
333 W. HAYDEN AV.
ENGLEWOOD, COLO.
PH. 303-761-5321

STATE OF WASHINGTON
County of SKAMANIA



I hereby certify that the within instrument was filed and recorded at the request of Gordon Pathman

Witness my hand and official seal the day and year aforesaid.

[Signature]
County Recorder

on Nov 1 1974
at 9:00 A.M.,
Docket L Page 892

By E. [Signature]
Deputy Recorder