

NOTICE OF MINING LOCATION
Lode Claim on Public Domain

TO ALL WHOM IT MAY CONCERN:

This Mining Claim is named Silver Star 17 situated on land belonging to the United States of America located in the Copper Creek Mining District, Skamania County, Washington, and located for the purpose of exploration and purchase by Gordon Rothmann a citizen of the United States, and agent for Amore Minerals Co on this 29 day of Oct, 1974.

This claim is 1500 feet long and 600 feet wide with the discovery being in the center of the claim 20 feet South of the North End Center. The general course of this claim is N-S.

The Discovery ~~End Center~~ is tied to a natural or man made monument as follows: North 1535 ft & East 15 ft from the Silver Star I.D. which is located at the int. of 2 dist. rds in Sec 4, T3N, R5E

All corners are marked by Blazed trees & metal tags as shown on the following sketch.

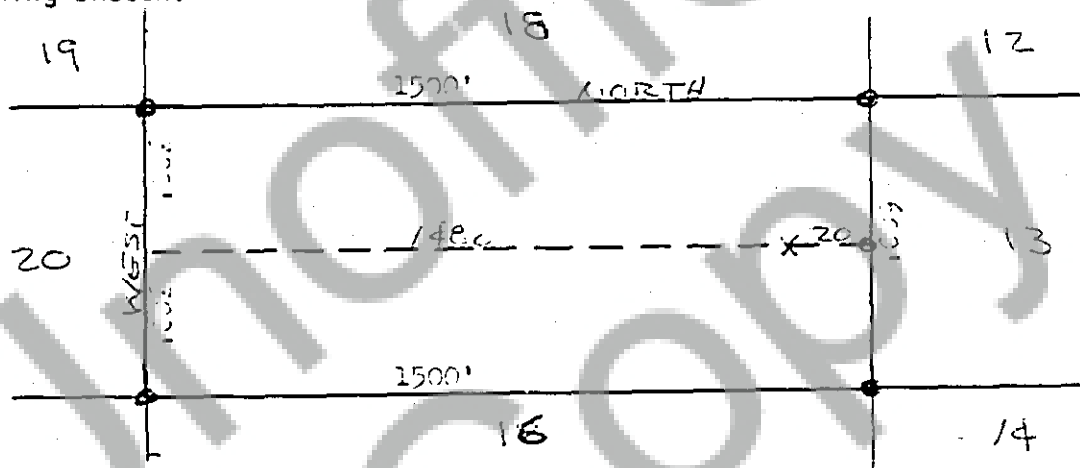

Dated and posted on the ground this 29 day of Oct, 1974.
Witness [Signature] [Signature]

Agent for Amore Minerals Co
333 W. Hampton Ave.
Englewood, Colo. 80110
phone 303-761-5421

STATE OF Washington
County of Skamania

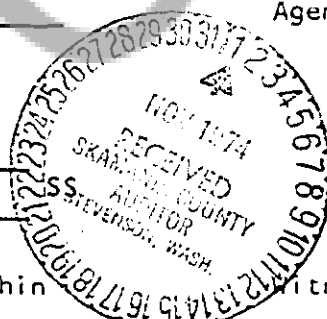

I hereby certify that the within instrument was filed and recorded at the request of Gordon Rothmann

Witness my hand and official seal the day and year aforesaid.

[Signature]
County Recorder

on Nov. 1 1974
at 9:00 A.M.,
Docket 2 Page 888

By [Signature]
Deputy Recorder