

NOTICE OF MINING LOCATION
Lode Claim on Public Domain

TO ALL WHOM IT MAY CONCERN:

This Mining Claim is named SILVER STAR 14 situated on land belonging to the United States of America located in the COPPER CREEK Mining District, SKAMANIA County, WASHINGTON, and located for the purpose of exploration and purchase by GORDON PATHMANN a citizen of the United States, and agent for AMOCO MINERAL CORP this 29 day of OCT, 1974.

This claim is 1500 feet long and 600 feet wide with the discovery being in the center of the claim 20 feet North of the South End Center. The general course of this claim is N - S.

The DISCOVERY ~~END CENTER~~ is tied to a natural or man made monument as follows: North 1575 ft & East 595 ft FROM THE SILVER STAR I.P. WHICH IS LOCATED AT THE CORNER OF 2 DIST RDS. IN SEC 4, T3N, R3E

All corners are marked by BLAZED TREES & METAL TAGS as shown on the following sketch.

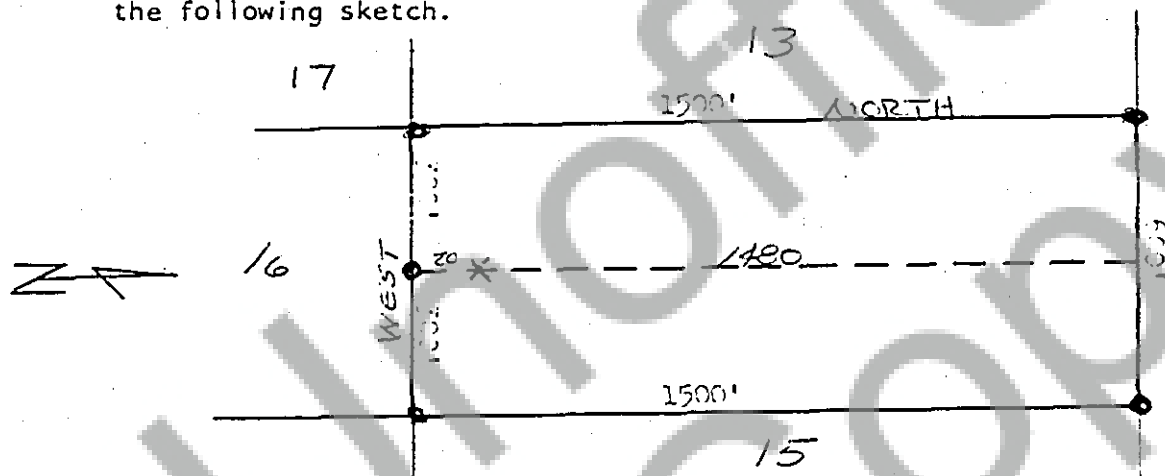

Dated and posted on the ground this 29 day of OCT, 1974.

Witness [Signature]

Agent for AMOCO MINERAL CO.
333 W HAMDEN AVE
ENGLEWOOD, COLO
PH-303-761-5721

STATE OF WASHINGTON

County of SKAMANIA

78386

I hereby certify that the within instrument was filed and recorded at the request of Gordon Pathmann

on Nov 11 1974

at 9:00 A.M.

Docket X Page 885

Witness my hand and official seal the day and year aforesaid.

[Signature]
County Recorder

By [Signature]

Deputy Recorder

