

NOTICE OF MINING LOCATION
Lode Claim on Public Domain

TO ALL WHOM IT MAY CONCERN:

This Mining Claim is named SILVER STAR 12 situated on land belonging to the United States of America located in the COPPER CREEK Mining District, SKAMANIA County, WASHINGTON and located for the purpose of exploration and purchase by GORDON PATHMANN a citizen of the United States, and agent for AMOCO MINERAL CO. on this 29 day of OCT, 1974.

This claim is 1500 feet long and 600 feet wide with the discovery being in the center of the claim 20 feet North of the South End Center. The general course of this claim is N - S.

The DISCOVERY ~~End Center~~ is tied to a natural or man made monument as follows: North 1675 ft & West 565 ft. FROM THE SILVER STAR I.P. WHICH IS LOCATED AT THE INT. OF E. DIST. RDS. IN SEC. 4, T3N R5E

All corners are marked by PLAZED TREES & METAL TAGS as shown on the following sketch.

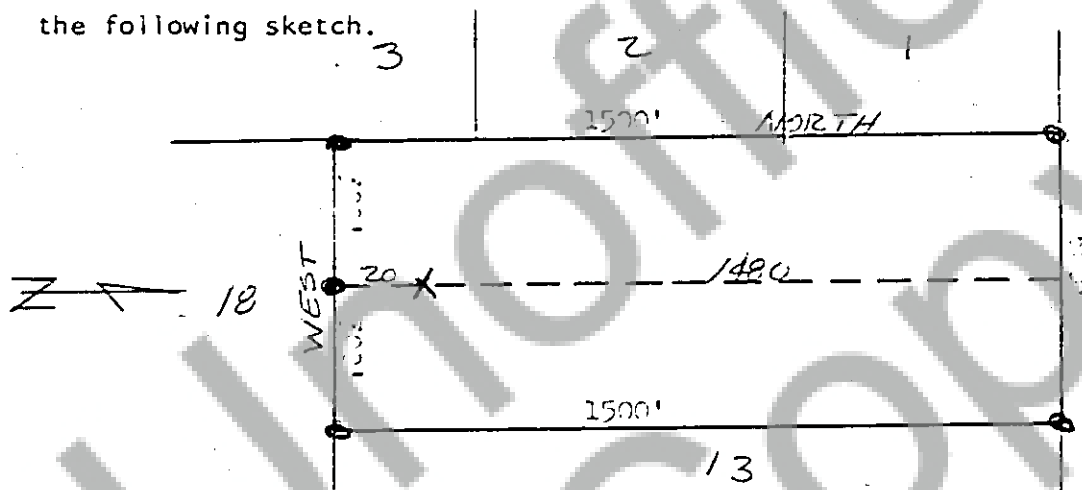

Dated and posted on the ground this 29 day of OCT, 1974.
Witness [Signature]

Agent for AMOCO MINERAL CO.
333 W. HAMPODEN AV.
ENGLEWOOD, COLO.
P.H. 303-761-5921

STATE OF WASHINGTON
County of SKAMANIA

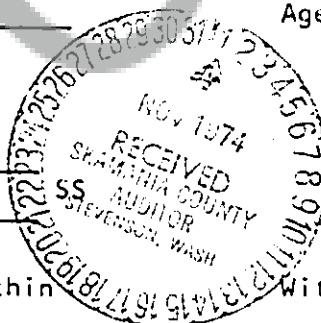

78384 I hereby certify that the within instrument was filed and recorded at the request of Gordon Pathmann

Witness my hand and official seal the day and year aforesaid.

[Signature]
County Recorder

on Nov 1 1974
at 9:00 A.M.,
Docket X Page 883

By E. McFarland
Deputy Recorder