

TO ALL WHOM IT MAY CONCERN:

This Mining Claim is named Silver Star 11 situated on land belonging to the United States of America located in the Copper Creek Mining District, Skamania County, Washington, and located for the purpose of exploration and purchase by Charles Rothmann a citizen of the United States, and agent for Amoco Minerals Co. on this 29 day of Oct, 1974.

This claim is 1500' feet long and 600 feet wide with the discovery being in the center of the claim 15 feet West of the East End Center. The general course of this claim is E - W

The Discovery ~~End Center~~ is tied to a natural or man made monument as follows: South 3085 ft & West 870 ft from the Silver Star I.P. which is located at the int. of 2 dirt rds in Sec 4, T3N, R5E

All corners are marked by Blazed trees & metal tags as shown on the following sketch.

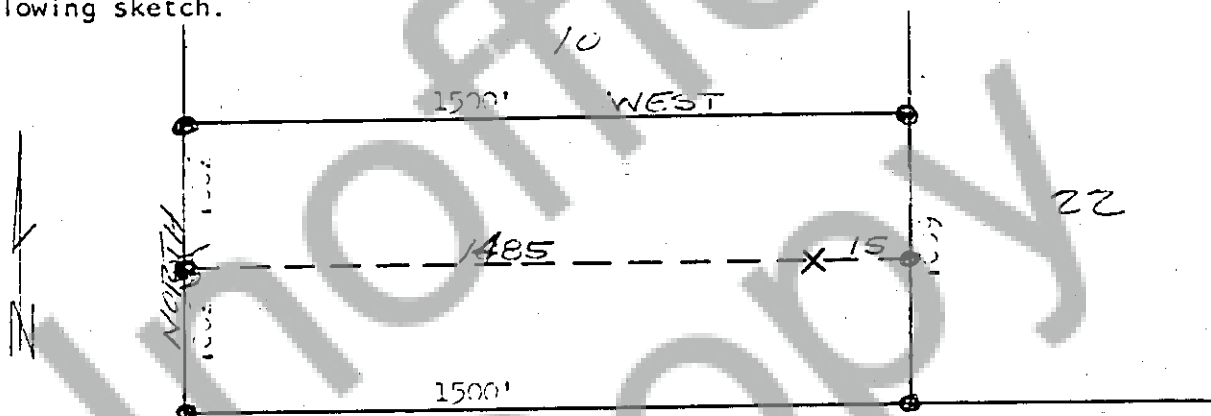

Dated and posted on the ground this 29 day of Oct, 1974.

Witness [Signature]

Agent for Amoco Minerals Co.
333 W. Hampden Ave
Englewood, Colo 80110
phone 303-761-5921

STATE OF WASHINGTON

County of SKAMANIA

78383

I hereby certify that the within instrument was filed and recorded at the request of Charles Rothmann

Witness my hand and official seal the day and year aforesaid.

[Signature]
County Recorder

on May 11 1974

at 9:00 A.M.

Docket L Page 882

By [Signature]
Deputy Recorder

