

NOTICE OF MINING LOCATION  
Lode Claim on Public Domain

TO ALL WHOM IT MAY CONCERN:

This Mining Claim is named Silver Star 10 situated on land belonging to the United States of America located in the Copper Creek Mining District, Skamania County, Washington, and located for the purpose of exploration and purchase by Gordon Pethmann a citizen of the United States, and agent for Amoco Minerals Co on this 29 day of Oct, 1974.

This claim is 1500 feet long and 600 feet wide with the discovery being in the center of the claim 20 feet West of the East End Center. The general course of this claim is E-W.

The Discovery ~~End Center~~ is tied to a natural or man made monument as follows: South 2505 ft & West 875 ft from the Silver Star I.P. which is located at the int. of 2 dirt rds in Sec 4, T3N, R5E

All corners are marked by Blazed trees & metal tags as shown on the following sketch.

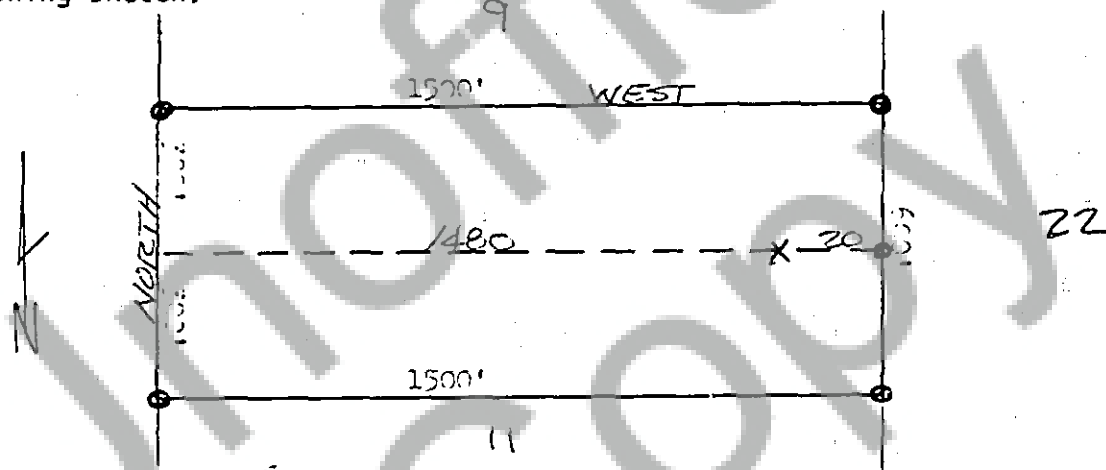

Dated and posted on the ground this 29 day of Oct, 1974.

Witness [Signature]

Agent for Amoco Minerals Co  
333 W. Hampden Ave  
Englewood, Colo. 80110  
phone 303-761-5921

STATE OF Washington  
County of Skamania

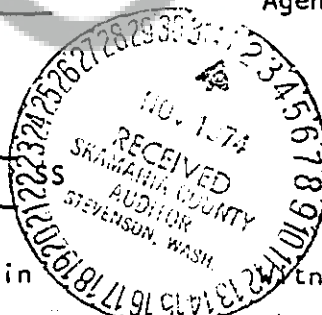

78382, hereby certify that the within instrument was filed and recorded at the request of Gordon Pethmann

Witness my hand and official seal the day and year aforesaid.

[Signature]  
County Recorder

on Nov 11 1974

By E. [Signature]  
Deputy Recorder

at 9:00 A.M.

Docket L Page 881