

NOTICE OF MINING LOCATION
Lode Claim on Public Domain

TO ALL WHOM IT MAY CONCERN:

This Mining Claim is named SILVER STAR 7 situated on land belonging to the United States of America located in the COPPER CREEK Mining District, SKAMANIA County, WASHINGTON and located for the purpose of exploration and purchase by GORDON PATUMANNA citizen of the United States, and agent for America Minerals Co on this 29 day of Oct, 1974.

This claim is 1500 feet long and 600 feet wide with the discovery being in the center of the claim 15 feet West of the East End Center. The general course of this claim is E-W.

The DISCOVERY ~~ENCLOSURE~~ is tied to a natural or man made monument as follows: South 765 ft & West 870 ft from the SILVER STAR I.P. which is located at the Int. of 2 DIRT RDS. IN SEC. 4, T2N, R2E.

All corners are marked by BLAZED TREES & METAL TAGS as shown on the following sketch.

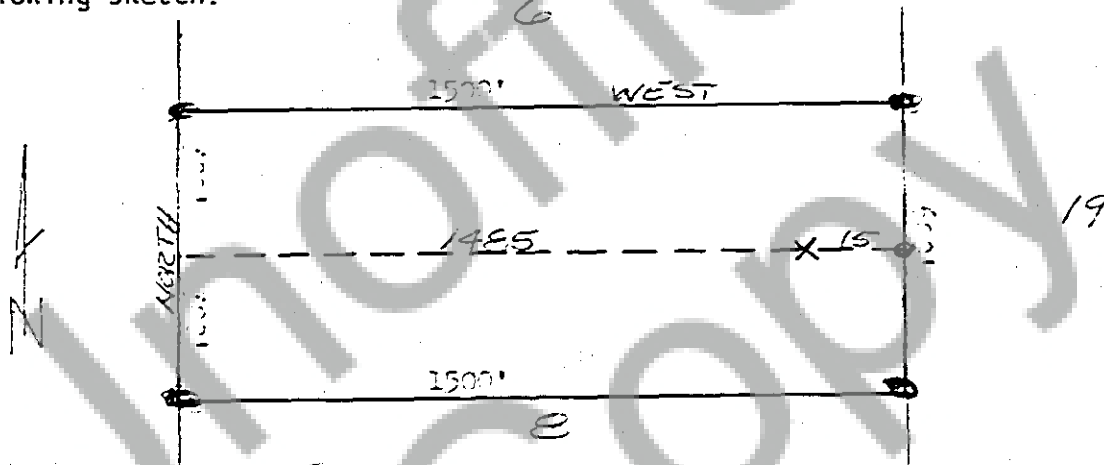

Dated and posted on the ground this 29 day of Oct, 1974.
Witness [Signature]

Agent for AMERICA MINERAL CO.
ENGLEWOOD, COLO.

STATE OF WASHINGTON
County of SKAMANIA

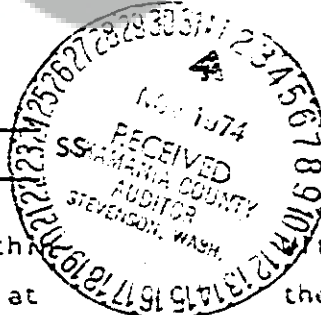

I hereby certify that the within instrument was filed and recorded at the request of Gordon Patumanna the day and year aforesaid.

[Signature]
County Recorder

on Nov 11 1974
at 9:00 A.M.,
Docket L Page 878

By [Signature]
Deputy Recorder