

NOTICE OF MINING LOCATION
Lode Claim on Public Domain

TO ALL WHOM IT MAY CONCERN:

This Mining Claim is named SILVER STAR 6 situated on land belonging to the United States of America located in the COPPER CREEK Mining District, SKAMMIA County, WASHINGTON and located for the purpose of exploration and purchase by GORDON PATMAN a citizen of the United States, and agent for AMCO MINERAL CO. on this 29 day of OCT, 1924.

This claim is 1500 feet long and 600 feet wide with the discovery being in the center of the claim 40 feet West of the East End Center. The general course of this claim is E-W.

The DISCOVERY ~~End Center~~ is tied to a natural or man made monument as follows: South 185 ft & West 895 ft from the SILVER STAR I.P. at the Int. of E. Dist. Rds. in Sec. 9, T. 1N, R. 5E.

All corners are marked by BLAZED TREES & METAL TAGS as shown on the following sketch.

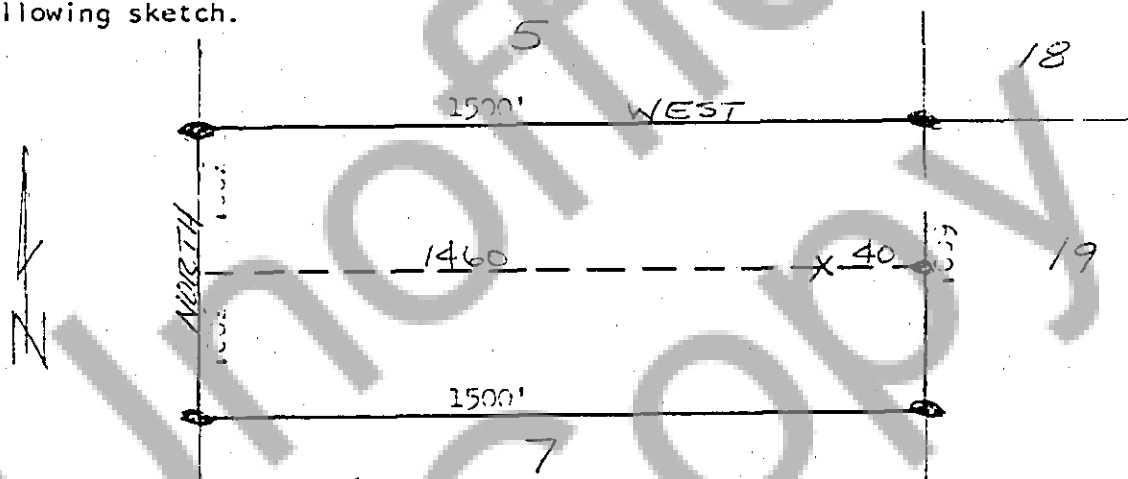

Dated and posted on the ground this 29 day of OCT, 1924.

Witness: [Signature]

[Signature]
Agent for AMCO MINERAL CO.
ENGELWOOD, COLO.

STATE OF WASHINGTON
County of SKAMMIA

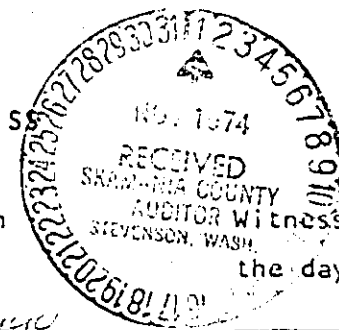

I hereby certify that the within instrument was filed and recorded at the request of Gordon Patman my hand and official seal the day and year aforesaid.

[Signature]
County Recorder

on Nov 1 1924

at 9:00 A.M.

Docket L Page 877

By E. Michael
Deputy Recorder