

NOTICE OF MINING LOCATION
Lode Claim on Public Domain

TO ALL WHOM IT MAY CONCERN:

This Mining Claim is named SILVER STAR 4 situated on land belonging to the United States of America located in the COPPER CREEK Mining District, SKAMANIA County, WASHINGTON and located for the purpose of exploration and purchase by GORDON PATHMAN a citizen of the United States, and agent for AMOCO MINERAL CO. on this 29 day of OCT, 1974.

This claim is 1500 feet long and 600 feet wide with the discovery being in the center of the claim 50 feet West of the East End Center. The general course of this claim is E-W.

The DISCOVERY End Center is tied to a natural or man made monument as follows: North 975 ft & West 905 ft FROM THE SILVER STAR T.P. WHICH IS LOCATED AT THE INT. OF 2 DIRT RDS IN SEC 4, T3N, R5E

All corners are marked by EMBEDDED TREES & METAL TAGS shown on the following sketch.

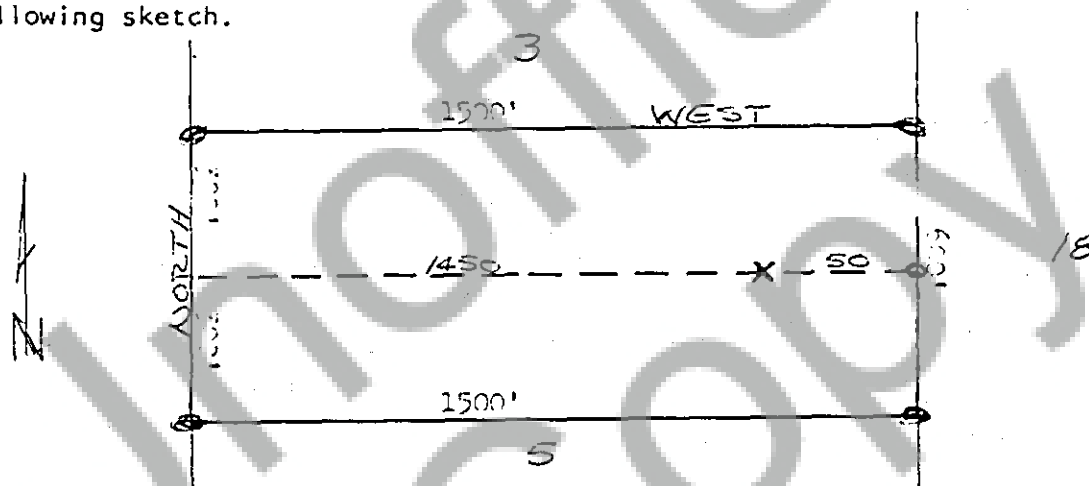

Dated and posted on the ground this 29 day of OCT, 1974.

Witness

Agent for AMOCO MINERAL CO.
ENGLEWOOD, COLO.

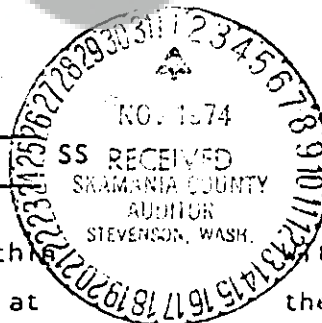
STATE OF WASHINGTONCounty of SKAMANIA

I hereby certify that the within instrument was filed and recorded at the request of Gordon Pathman witness my hand and official seal the day and year aforesaid.

[Signature]
County Recorder

on Nov 1 1974

at 9:00 A.M.

Docket L Page 875

By E. McFarland
Deputy Recorder