

78375

NOTICE OF MINING LOCATION  
Lode Claim on Public Domain

TO ALL WHOM IT MAY CONCERN:

This Mining Claim is named SILVER STAR 3 situated on land belonging to the United States of America located in the COPPER CREEK Mining District, SKAMANIA County, WASHINGTON and located for the purpose of exploration and purchase by EMERSON PATHMAN a citizen of the United States, and agent for AMERICAN MINERAL CO. on this 29 day of OCT, 1974.

This claim is 1500 feet long and 600 feet wide with the discovery being in the center of the claim 5 feet West of the East End Center. The general course of this claim is E-W.

The Disc End Center is tied to a natural or man made monument as follows: North 1555 ft West 860 ft from the SILVER STAR E.P. which is located at the Int. of 2 DIRT RDS. IN SEC. 4, T 3N R 5E

All corners are marked by PLACED TOPES & METAL TAGS as shown on the following sketch.

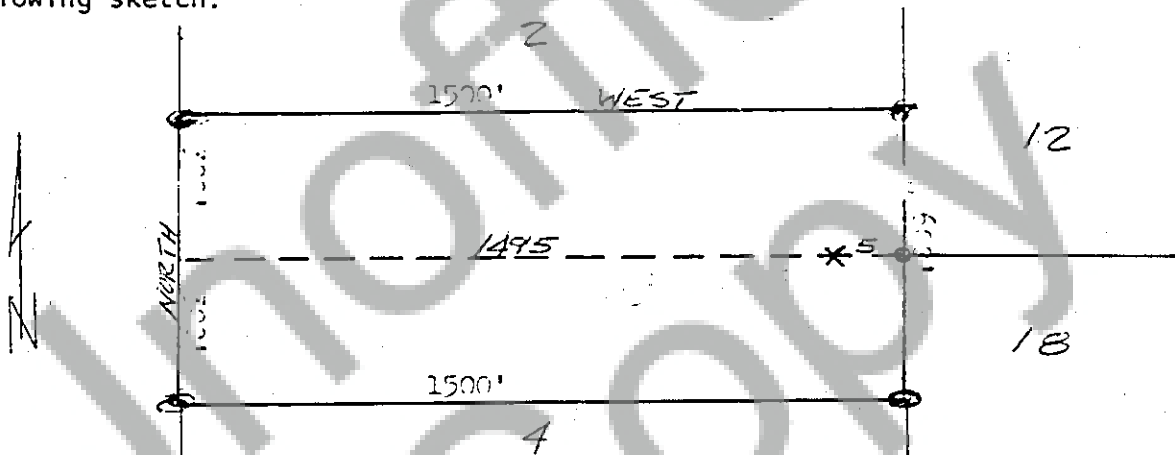

Dated and posted on the ground this 29 day of OCT, 1974.

Witness

Agent for AMERICAN MINERAL CO.  
ENGLEWOOD, COLO.

STATE OF WASHINGTON  
County of SKAMANIA

78375

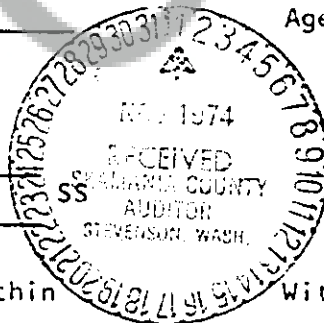

I hereby certify that the within instrument was filed and recorded at the request of Emerson Pathman

Witness my hand and official seal the day and year aforesaid.

County Recorder

on Nov 1 1974

By E. McKel  
Deputy Recorder

at 9:00 A.M.

Docket L Page 874