

TO ALL WHOM IT MAY CONCERN:

This Mining Claim is named SILVER STAR 2 situated on land belonging to the United States of America located in the COPPER CREEK Mining District, SKAMANIA County, WASHINGTON and located for the purpose of exploration and purchase by GORDON PATHAMANNA citizen of the United States, and agent for AMOCO MINERAL CO. on this 26 day of OCT, 1974.

This claim is 1500 feet long and 600 feet wide with the discovery being in the center of the claim 110 feet West of the East End Center. The general course of this claim is E - W.

The DISCOVERY ~~End Center~~ is tied to a natural or man made monument as follows: North 2135 ft & West 965 ft from the SILVER STAR I.D. WHICH IS LOCATED AT THE INTERSECTION OF SEC 4, T5N, R5E

All corners are marked by BLAZED TREES & METAL TAGS as shown on the following sketch.

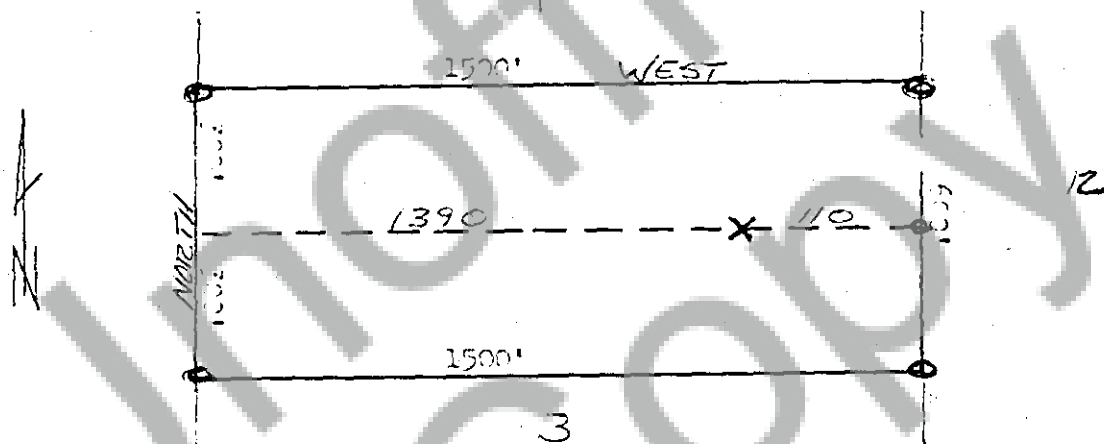

Dated and posted on the ground this 26 day of OCT, 1974.  
Witness [Signature] [Signature]

Agent for AMOCO MINERAL CO.  
333 W. HAMMOND AV.  
ENCLICUDD, COLO  
PH 303-761-0781

STATE OF WASHINGTON  
County of SKAMANIA



78374 I hereby certify that the within instrument was filed and recorded at the request of Gordon Patthamanna the day and year aforesaid.

[Signature]  
County Recorder

on Nov 11 1974  
at 9:00 A.M.,  
Docket L Page 873

By [Signature]  
Deputy Recorder