

TO ALL WHOM IT MAY CONCERN:

This Mining Claim is named Silver Star 1 situated on land belonging to the United States of America located in the Copper Creek Mining District, Skamania County, Washington, and located for the purpose of exploration and purchase by Gordon Rothmann a citizen of the United States, and agent for Amoco Minerals Co. on this 29 day of Oct, 1974.

This claim is 1500 feet long and 600 feet wide with the discovery being in the center of the claim 10 feet West of the East End Center. The general course of this claim is E-W.

The Discovery End Center is tied to a natural or man made monument as follows: North 2715 ft & West 865 ft from the Silver Star I.P. which is located at the int. of 2 dist rds in Sec 4, T3N, R5E

All corners are marked by Blazed trees & metal tags as shown on the following sketch.

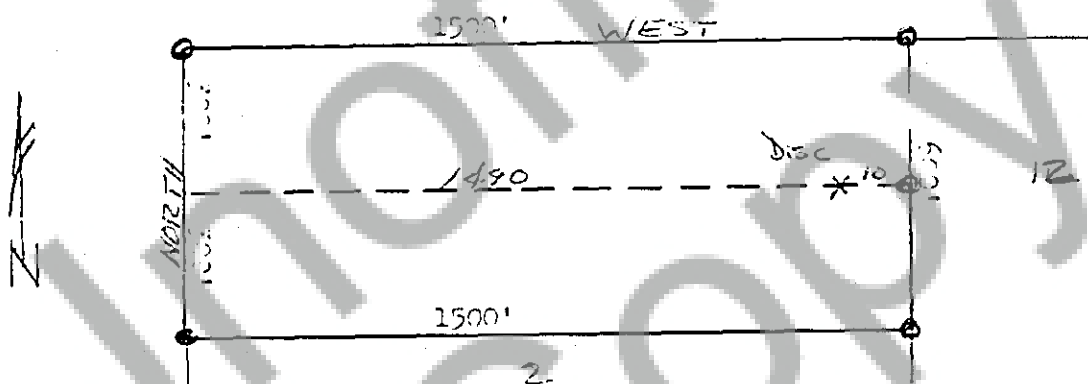

Dated and posted on the ground this 29 day of Oct, 1974.
Witness [Signature]

Agent for Amoco Minerals Co.
333 W. Hampton Ave
Englewood, Colo. 80110
phone 303-761-5921

STATE OF Washington
County of Skamania

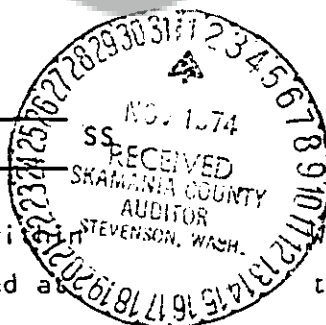

78373 I hereby certify that the witness [Signature] instrument was filed and recorded at the request of Gordon Rothmann Witness my hand and official seal the day and year aforesaid.

on Nov 1 1974
at 9:00 A.M.
Docket X Page 872

By E. McFarland
Deputy Recorder