

Amendment to change Lucky Streak Placer Claim to Placer & Lode & to add Lucky Streak #2 & #3.

Notice of Location of Placer Claim

& Lode

Notice is hereby given that the undersigned, a citizen of the United States (or who has declared intention to become such), over the age of twenty-one years, Ruth P. Richardson

did, on the

14 day of February, 1971, locate a Placer Claim of Silver, Cobalt, Nickel & Lode
Associated Ores, & Free Gold

60 acres, situate in the County of Skamania, State of Washington R5, Sec. 16 T4N WM

and more particularly described as follows: *Point of Lode discovery 3400' East of Slide Creek Bridge and 100' North of Placer discovery on North side of East Fork of Lewis River in Sec. 16, adjoining Little Trinkle Placer & Lode claim to the West of Lucky Streak. Beginning 100' North of center of Lewis River, thence 100' South, thence East 1100' following center River line, thence North 600' to N E corner of Lucky Streak #1, thence 600' North to N E corner of Lucky Streak #2, thence 600' North to N E corner of Lucky Streak #3, thence 1500' West to N W corner of Lucky Streak # 3 & to near side of Little Trinkle Placer & Lode claim, thence 600' South to N W corner of Lucky Streak #2, thence 600' South to S W corner of #1, thence 600' South to center of river & S W corner of Lucky Streak #1 & S. E. corner of Little Trinkle Placer & Lode claim, thence 400' East to point of beginning. The Lucky Streak is bounded on the South side of the Lewis River by the Hidden Treasure Placer & Lode Claim.

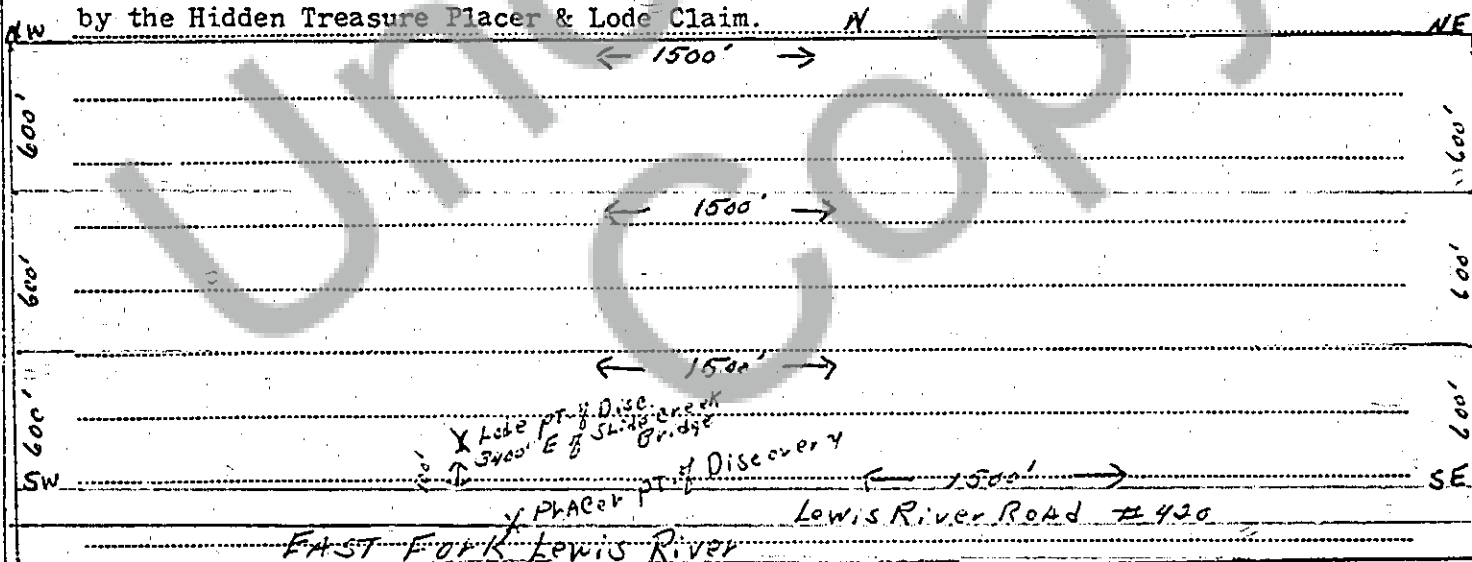

and that..... intend..... to hold and work said above described claim as provided by the local laws and regulations, and the customs and rules of mines and mining statutes and laws of the United States.

Dated at Stevenson, Washington / this 1st day of March, 1971

Executed in the presence of

Barbara Acker
Notary Public in and for the State of
Washington residing at Stevenson, Wash.

Ruth P. Richardson (SEAL)

(SEAL)

(SEAL)

(SEAL)

*If located on surveyed lands, description must conform to legal subdivisions otherwise described fully so that claim can be identified.

