

Notice of Location of Placer Claim & LODE

Notice is hereby given that the undersigned, a citizen of the United States (or who has declared intention to become such), over the age of twenty-one years, Ned N. Richardson & Dorothy M. Richardson

did, on the

20th day of September, 19 70, locate a Placer Claim of Little Trinkle Placer & Lode
Mines #1 & #2 40 acres

acres, situate in the County of Skamania, State of Washington

and more particularly described as follows: * Sec. 17 T4N R5E WM

East Fork Lewis River at mouth of Slide Creek

#1 Beginning 200' West center of Lewis River from Slide Creek mouth

#2 Thence 3,200' Northeasterly following center of river

#3 Thence 600' N. W. from River

#4 Thence 3,200' Southwesterly crossing Slide Creek

#5 Thence 600' South to point of beginnin center of River

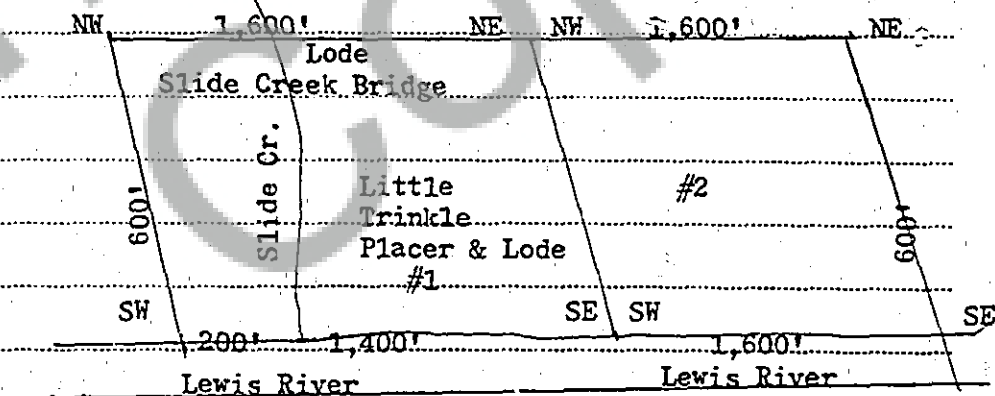

and that they intend S. to hold and work said above described claim as provided by the local laws and regulations, and the customs and rules of mines and mining statutes and laws of the United States.

Dated at Stevenson, Wash., this 1st day of March, 1971.

Executed in the presence of

Barbara Decker

Notary Public in and for the State of
Washington residing at Stevenson, Wash.

Ned N. Richardson (SEAL)

Dorothy M. Richardson (SEAL)

(SEAL)

(SEAL)