

72929

Amendment

LODE

Notice of Location of ~~Placer~~ Claim

Notice is hereby given that the undersigned, a citizen of the United States (or who has declared intention to become such), over the age of twenty-one years, Ned N. Richardson

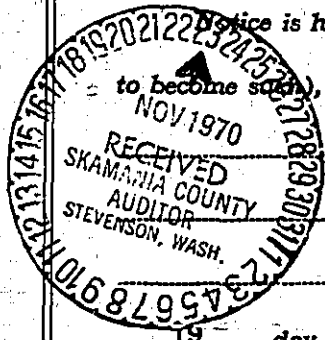

did, on the

19 day of Nov., 1970, locate a ~~Placer~~ Claim of 120 acres

6 claim group. To be known as the Silver Road Mine, #1,2,3,4,5 & 6

acres, situate in the County of Skamania, State of Washington R.5, Sec. 17 T4N WM

and more particularly described as follows: * Lode strike on North side & edge of Slide Creek, up stream from bridge & road about 30' or 40', on Big Trinkle claim by same owner.

AMENDMENT for Silver Road #1,2,3 & 4 to include #5 & #6. Ref: Book L Page 429
300' East of Slide Creek Bridge and 600' N. W. from center of Lewis River to side and near corner of Big Trinkle, thence 3000' Easterly along the N. side of Little Trinkle placer and lode claim which is 600' from river center on the East end. Thence 1800' at a 50° N. W. angle, thence 3000' West to junction with Big Trinkle p placer and lode claim to the West, thence 50' Southeasterly direction along N437 Rd. to point of beginning. This is done to close any escape route for any veins or intrusions that have been discovered.

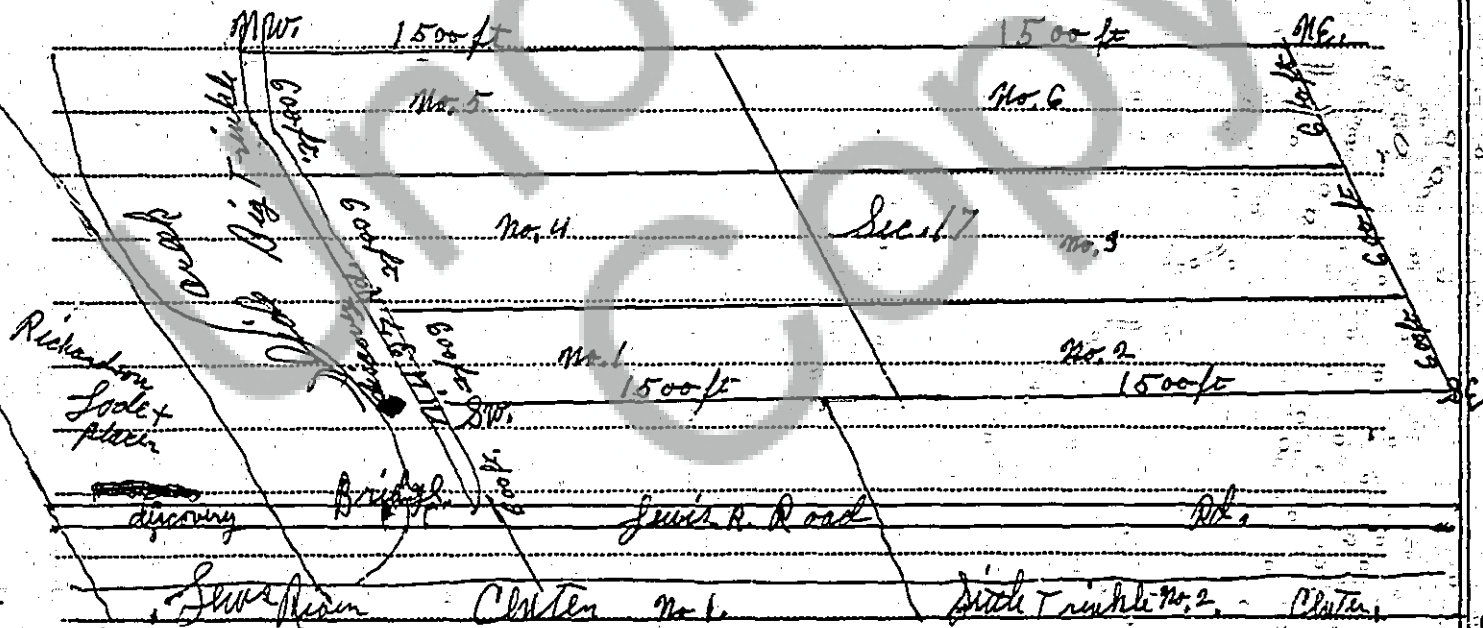

and that he intends to hold and work said above described claim as provided by the local laws and regulations, and the customs and rules of mines and mining statutes and laws of the United States.

Dated at Stevenson, Washington, this 23rd day of November, 1970

Executed in the presence of

Barbara Coker

A Notary Public in and for the State of Washington residing at Stevenson,

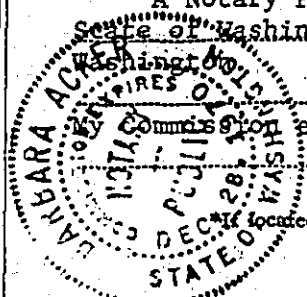

Commission expires December 28, 1970

Ned N. Richardson (SEAL)

7035 S.E. 82nd. (SEAL)

Barthand, Ore (SEAL)

(SEAL)

If located on surveyed lands, description must conform to legal subdivisions — otherwise described fully so that claim can be identified.