

NOTICE OF LOCATION
LODE MINING CLAIMBOOK L PAGE 404

TO WHOM IT MAY CONCERN:

This mining claim, the name of which is the ANNE 31 was located by the undersigned on the 8th day of October, 1970. Said claim is 1500 feet long and 600 feet wide, 300 feet on each side of the centerline of said claim, the course of which is from Northwest to Southeast. This NOTICE OF LOCATION is posted on the centerline 50 feet from the South end and 1450 feet from the North end. This claim is located in the Green River Mining District, in Squamish County, State of Washington, about 5,900 feet in a Westerly direction from the E 1/4 Cor. Sec. 8, T10N, R6E W.M.

and is described as follows:

Beginning at the Southeast corner, a blazed tree,
thence Northerly, 1500 feet to the Northwest corner,
a Wooden Post,
thence Westerly, 600 feet to the Northwest corner,
a Wooden Post,
thence Southerly, 1500 feet to the Southwest corner
a blazed tree,
thence Easterly, 600 feet to the point of beginning.

Joseph E. Shearer
Agent for Duval Corp

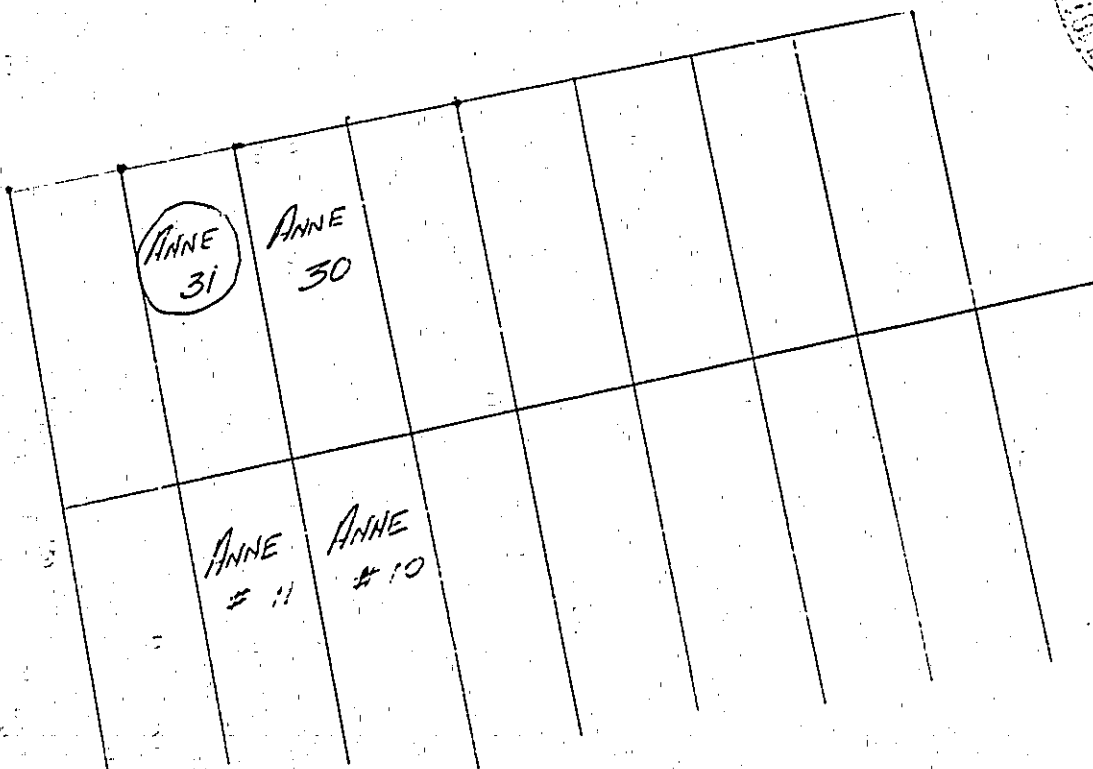
Witness: Warren C. LebonSketch of Claim

E 1/4 Cor
Sec 8