

72739

Notice of Location of Placer Claim

Notice is hereby given that the undersigned, a citizen of the United States (or who has declared intention to become such), over the age of twenty-one years, _____

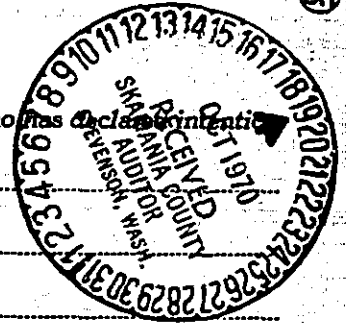

Ned N. Richardson or Dorothy M. Richardson did, on the
20th day of September, 1970, locate a Placer Claim of Little Trinkle Placer
Mines No. 1 + No. 2

40 acres, situate in the County of Skamania, State of Washington

and more particularly described as follows: * Sec. 17, T4N, R5E W.M.

East Fork Lewis River at mouth of Slide Creek, discovery Placer Gold.
 No 1. beginning 200 ft. west center of Lewis River from Slide Creek mouth,
 No 2. Then 3200 ft N. Easterly direction following center of River
 No 3. Then 600 ft. N.W. from River
 No 4. Then 3200 ft. S. westerly crossing Slide Creek,
 No 5. Then 600 ft. South to point of beginning center of River

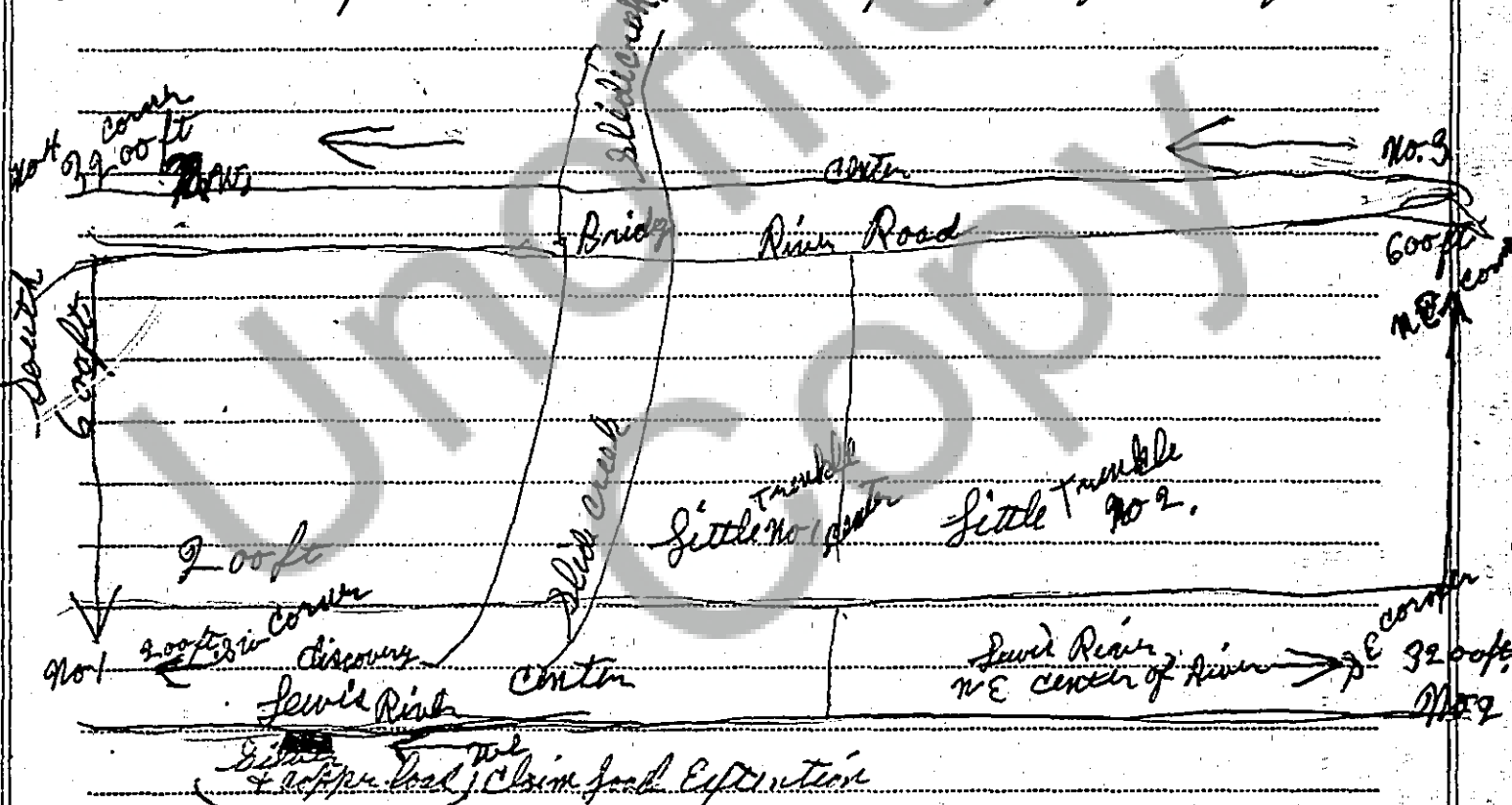

and that they intend to hold and work said above described claim as provided by the local laws and regulations, and the customs and rules of mines and mining statutes and laws of the United States.

Dated at Stevenson, Wash., this 19th day of October, 1970.

Executed in the presence of

Barbara Acker

Notary Public in and for the State of
Washington, residing at Stevenson,
Washington.

My commission expires December 28, 1970.

Ned N. Richardson (SEAL)

Dorothy M. Richardson (SEAL)

W. S. S. E. 2nd. Eastland (SEAL)

(SEAL)

If located on surveyed lands, description must conform to legal subdivisions — otherwise described fully so that claim can be identified.