

72738

Notice of Location of Placer Claim



Notice is hereby given that the undersigned, a citizen of the United States (or who has declared intention to become such), over the age of twenty-one years,

Neil N. Richardson & or Dorothy M. Richardson did, on the
20th day of September, 1970, locate a Placer Claim of Big Trinkle Placer mine
Point of discovery is Slide Creek Bridge,

2.0 acres, situate in the County of Skamania, State of Washington

and more particularly described as follows: * SEC. 17, T4N, R5E, W.3M.

From Slide Creek bridge in N. Easterly direction
No. 1. following road 300 ft. NE.
No. 2. Then 1600 ft. North westerly approximately 50 degrees
No. 3. Then 600 ft. N. westerly
4. Then 1600 ft. South west to Lewis River Road,
Then 3 ft. North east to Slide Creek Bridge,

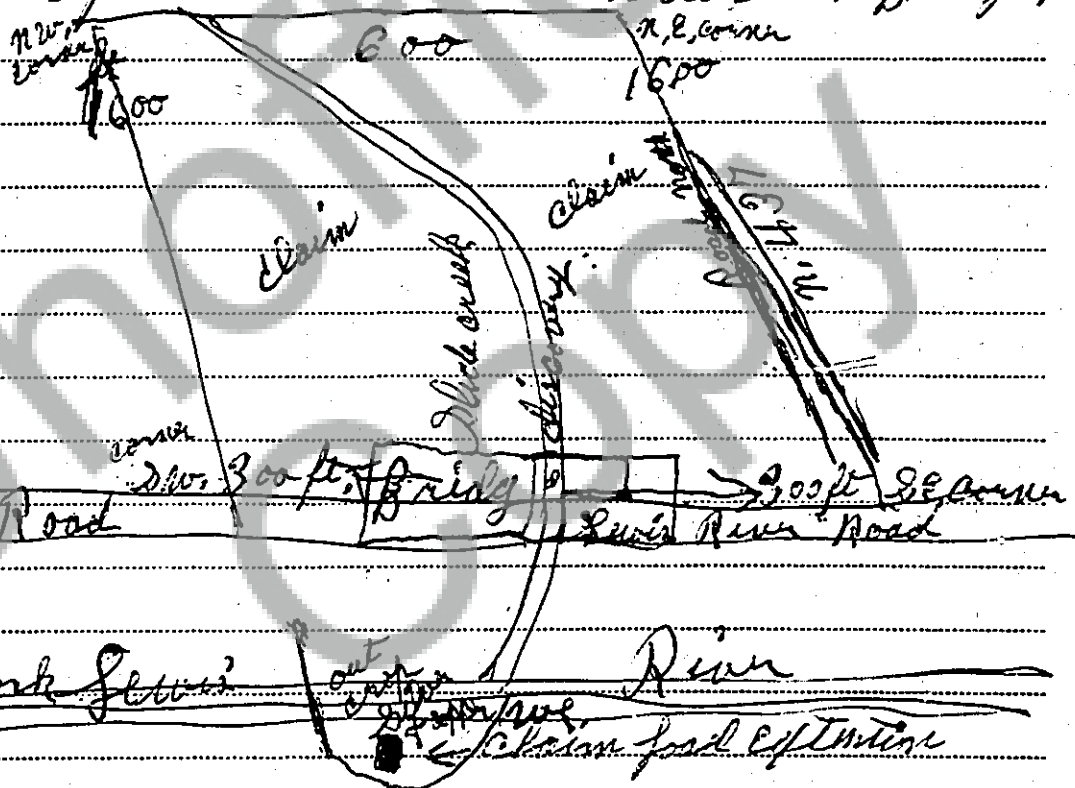
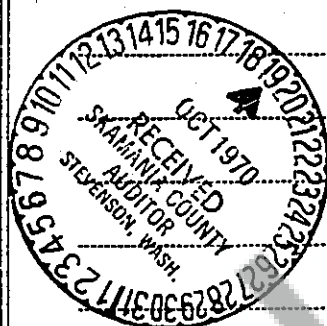

and that they intend to hold and work said above described claim as provided by the local laws and regulations, and the customs and rules of mines and mining statutes and laws of the United States.

Dated at Stevenson, Washington, this 19th day of October, 1970.

Executed in the presence of

Barbara A. ...

Notary Public in and for the State of Washington residing at Stevenson, Wash.

Commission expires December 28, 1970

Neil N. Richardson (SEAL)

Dorothy M. Richardson (SEAL)

7035 S.E. 82nd. Portland, Ore. (SEAL)

(SEAL)

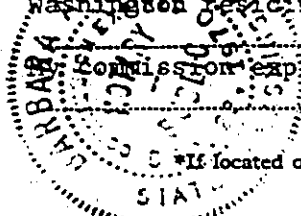

* If located on surveyed lands, description must conform to legal subdivisions — otherwise described fully so that claim can be identified.