

72708

Notice of Location of Placer Claim

Notice is hereby given that the undersigned, a citizen of the United States (or who has declared intention to become such), over the age of twenty-one years, _____

_____ did, on the

_____ day of _____, 19____, locate a Placer Claim of _____

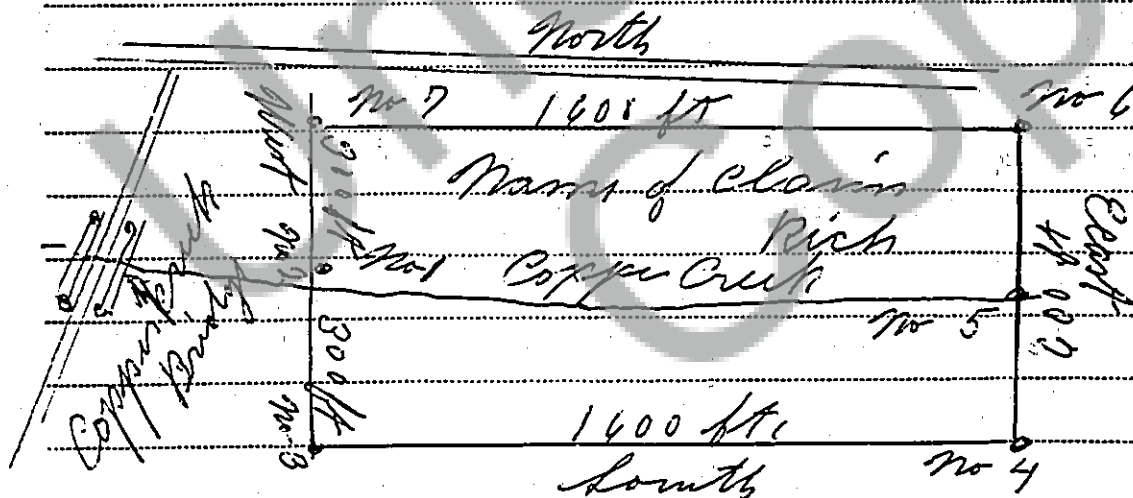
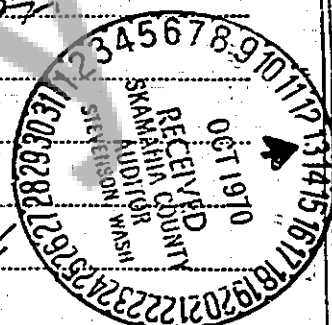
acres, situate in the County of *Skamania*, State of *Washington*and more particularly described as follows: * *800 feet east of**Copper Creek bridge on Copper*
*Creek T. 4N. R. 5E. Section 30**Marker north edge of creek which*
*is center line of claim.**300 feet southerly direction**Then 1600 feet easterly direction**Then 600 feet northerly direction**Then 1600 feet westerly direction**Then 300 feet southerly direction*

and that _____ intend _____ to hold and work said above described claim as provided by the local laws and regulations, and the customs and rules of mines and mining statutes and laws of the United States.

Dated at *Stevenson, Wash.* this *12* day of *Oct*, 19 *70*

Executed in the presence of

Frank E. Hoarke *John Waker* (SEAL)
Residing at *Stevenson*, *10921 SE Fuller*
Therion *Portland* (SEAL)
Ory (SEAL)

*If located on surveyed lands, description must conform to legal subdivisions — otherwise described fully so that claim can be identified.