

72579

Notice of Location of Placer Claim

Notice is hereby given that the undersigned, a citizen of the United States (or who has declared intention to become such), over the age of twenty-one years, _____

Ned M Richardson and or Dorothy Richardson did, on the
20 day of September, 1970, locate a Placer Claim of Big Trinkle Placer M.

acres, situate in the County of Shamania, State of Washington

and more particularly described as follows: * Section 17, R. 5. E. T. 4. N.

From Slide Creek bridge North

Point of discovery is Slide Creek bridge

No. 1 300 feet East of Slide Creek bridge

No. 2 Then 1600 feet North

No. 3 Then 600 feet West

No. 4 Then 1600 South

Then 300 feet East to point of begining bridge

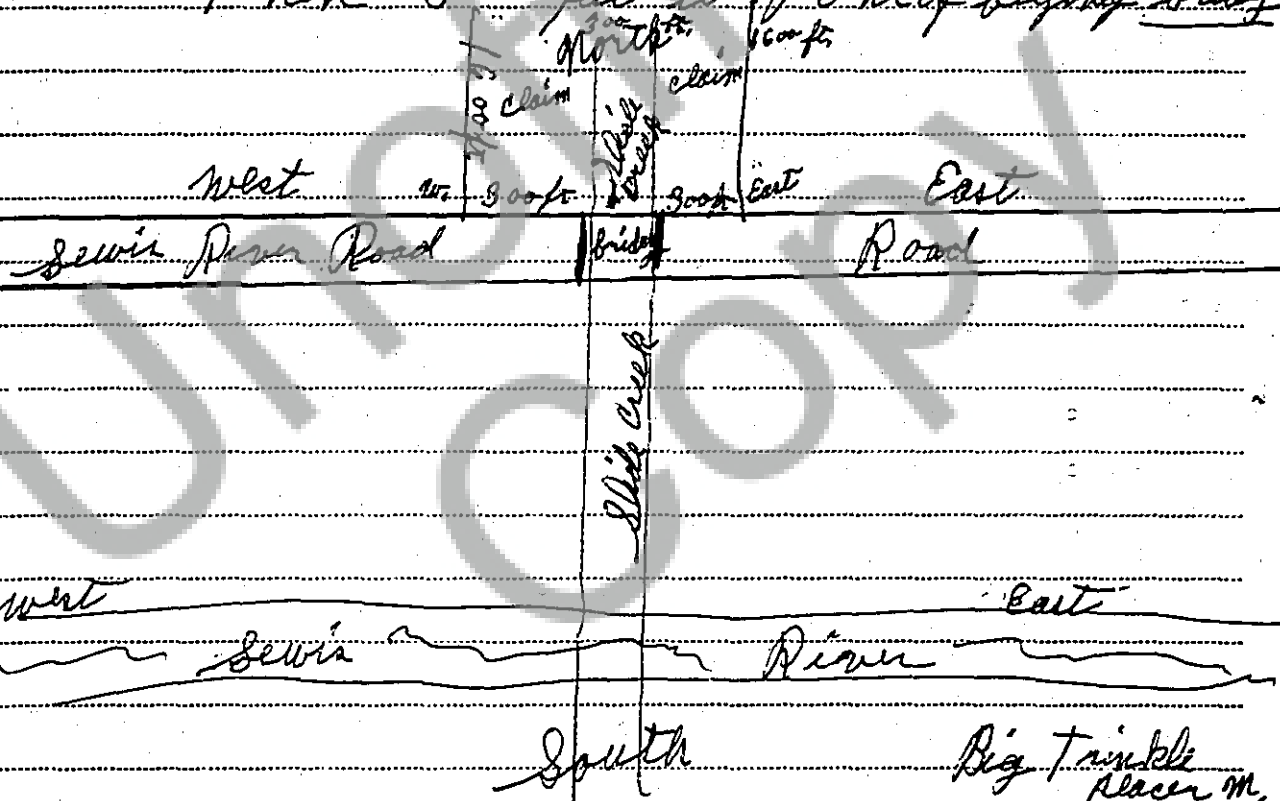

and that _____ intend _____ to hold and work said above described claim as provided by the local laws and regulations, and the customs and rules of mines and mining statutes and laws of the United States.

Dated at Stevenson, Washington, this 22nd day of September, 1970.

Executed in the presence of

Barbara Acker

Notary Public in and for the State of
Washington residing at Stevenson, Wash.

My Commission expires December 28, 1970

Ned M. Richardson (SEAL)

Dorothy M. Richardson (SEAL)

(SEAL)

(SEAL)

*If located on surveyed lands, description must conform to legal subdivisions — otherwise described fully so that claim can be identified.