

72578

Notice of Location of Placer Claim

Notice is hereby given that the undersigned, a citizen of the United States (or who has declared intention to become such), over the age of twenty-one years,

I, Wesley Richardson and or. Dorothea Richardson
 of the County of Yuba, State of California, do hereby certify that we
 did, on the 20th day of September, 1970, locate a Placer Claim of Little Truckee Placer,

acres, situate in the County of Spokane, State of Washington
and more particularly described as follows: * Section 17 R. 5 E. T. 4 N.

East Fork Lewis River at the mouth of Slide
Creek, 200 ft west.

No. 1. Ten 600 ft South.

No2 Then 3200 ft East

No 3 Then 600' ft. North.

no 46 Then 3200 ft west

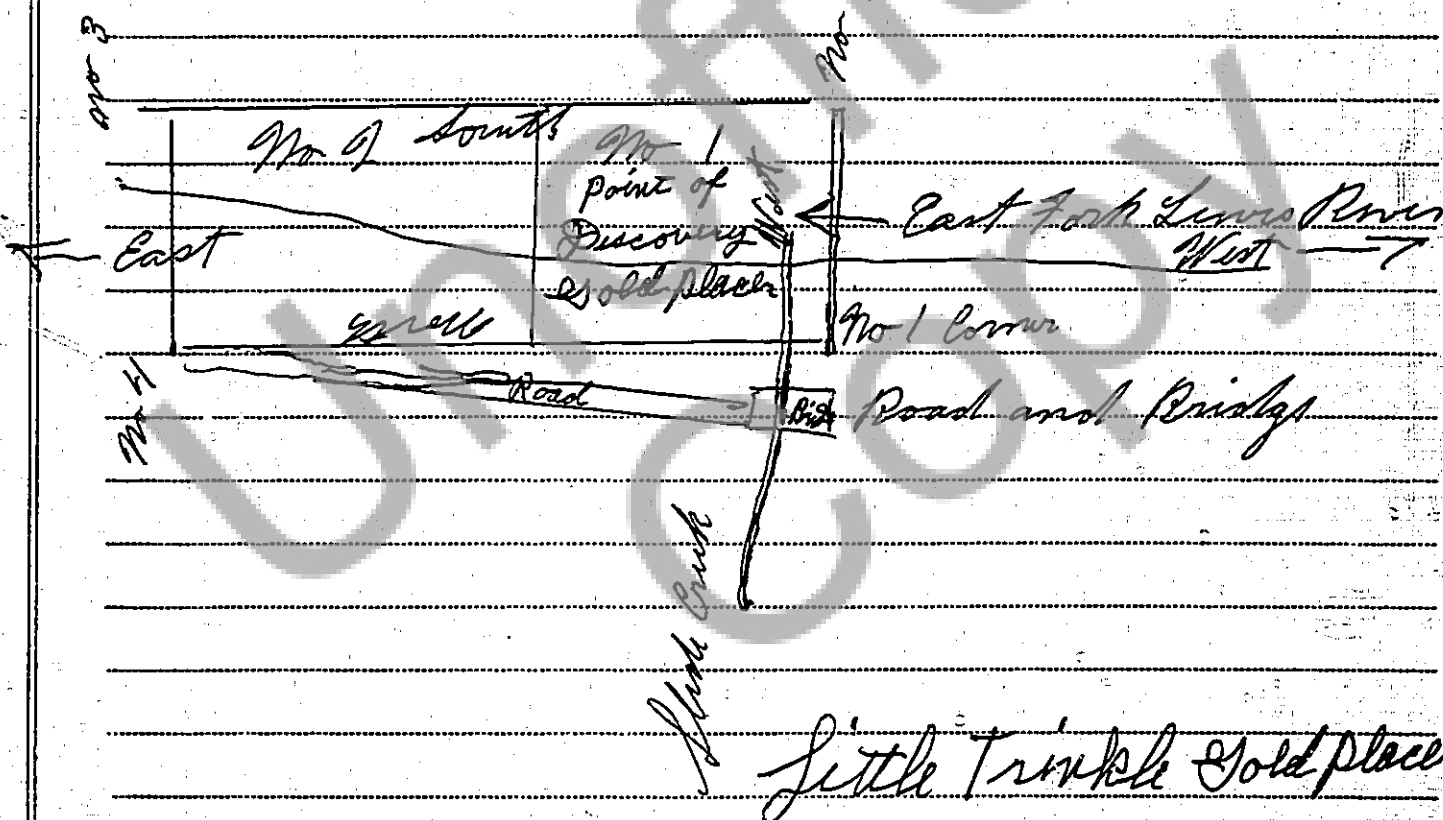

and that.....intend..... to hold and work said above described claim as provided by the local laws and regulations, and the customs and rules of mines and mining statutes and laws of the United States.

Dated at Stevenson, Washington, this 22nd day of September, 1970.

Executed in the presence of

Barbara Acker

Notary Public in and for the State of
Washington residing at Stevenson, Wash.
My Commission expires December 28, 1970

Weldon Richardson (SEAL)

Worthy M. Richardson (SEAL)

7035 S.E. 82nd. (SEAL)

Portland, Ore. (SEAL)

*If located on surveyed lands, description must conform to legal subdivisions — otherwise described fully so that claim can be identified.