

82042

STATE OF WASHINGTON
DEPARTMENT OF ECOLOGY

BOOK 9

PAGE 662

CERTIFICATE OF WATER RIGHT

- ☐ Surface Water (Issued in accordance with the provisions of Chapter 117, Laws of Washington for 1917, and amendments thereto, and the rules and regulations of the Department of Ecology.)
- ☒ Ground Water (Issued in accordance with the provisions of Chapter 265, Laws of Washington for 1945, and amendments thereto, and the rules and regulations of the Department of Ecology.)

CERTIFICATE NUMBER C2-23612C	PERMIT NUMBER G2-23612F	APPLICATION NUMBER G2-23612	PRIORITY DATE October 28, 1974
--	-----------------------------------	---------------------------------------	--

NAME

JAMES H. DESIRAY

ADDRESS - STREET

Rt 1 Box 12

STATE

Underwood

ZIP CODE

Washington

98651

This is to certify that the herein named applicant has made proof to the satisfaction of the Department of Ecology of the use of the public waters of the State of Washington as herein defined, and is specifically subject to the provisions contained in the Permit issued by the Department of Ecology, and that said right to the use of said waters has been perfected in accordance with the laws of the State of Washington, and is hereby confirmed by the Department of Ecology and entered of record as shown.

SOURCE

well

PUBLIC WATER TO BE APPROPRIATED

TRIBUTARY OF THE SURFACE WATERS

MAXIMUM GROSS FEET PER SECOND

MAXIMUM GROSS GALLONS PER MINUTE

10

MAXIMUM ACRE-FOOT PER YEAR

1

QUANTITY, TYPE OF USE, PERIOD OF USE

1 acre-foot per year

domestic supply

continuously

LOCATION OF DIVERSION WITHDRAWAL

APPROXIMATE LOCATION OF DIVERSION WITHDRAWAL

400 feet west and 900 feet south from the east quarter corner of Sec. 21

LOCATED WITHIN SW LEST LEGAL SUBDIVISION

NE&SE&

SECTION

21

TOWNSHIP N.

3 N

RANGE E. OR W. W.M.

10 E

W.R.L.A.

29

COUNTY

Skamania

RECORDED PLATTED PROPERTY

LOT

BLOCK

GIVE NAME OF PLAT OR ADDITION

LEGAL DESCRIPTION OF PROPERTY WATER TO BE USED ON

A tract of land located in the SE $\frac{1}{4}$, Sec. 21, T. 3 N., R. 10 E.W.M., described as follows: beginning at a point marking the intersection between the northerly right of way line of Primary State Highway No. 8 with the east line of said Sec. 21, said point being 1278.42 feet south 00°06' west from the quarter post on the east line of said Sec. 21; thence south 82°52' west following the northerly right of way line of said highway 268.42 feet to a point; thence following the northerly right of way line of said highway in a southwesterly direction 200 feet to the initial point of the tract hereby described; thence north 200 feet; thence west 125 feet; thence south to the intersection with the northerly right of way line of said highway; thence following the northerly right of way line of said highway in a northeasterly direction to the initial point;

AND beginning at the initial point above described; thence north 200 feet; thence west 125 feet; thence north 8 feet; thence east 135 feet; thence south 208 feet, more or less, to intersection with the northerly right of way line of said highway; thence following the northerly right of way line of said highway in a westerly direction to the initial point.

The access port as required on your permit, shall be maintained at all times.

Issued as a supplemental supply to Surface Water Certificate No. 9666. The total withdrawal under this right shall not exceed 1 acre-foot per year, less any amount diverted under Surface Water Certificate No. 9666 for domestic supply.

The right to the use of the water aforesaid hereby confirmed is restricted to the lands or place of use herein described, except as provided in RCW 90.03.380, 90.03.390, and 90.42.020.

This certificate of water right is specifically subject to relinquishment for nonuse of water as provided in RCW 90.14.180.

Given under my hand and the seal of this office at Olympia, Washington, this 2nd day of April, 1976.

JOHN A. BIGGS, Director
Department of Ecology

ENGINEERING DATA

OK.....

by

E. W. Asselstine, Regional Manager

FOR COUNTY USE ONLY

82042

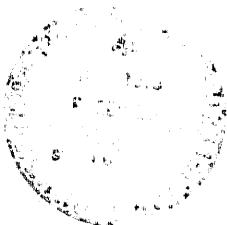
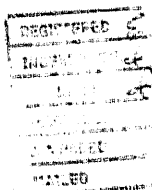

Handwritten notes and signatures in the bottom right corner, including names like 'John A. Biggs' and 'E. W. Asselstine', and dates like 'April 11, 1976'.