

CERTIFICATE OF WATER RIGHT

- ☒ **Surface Water** (Issued in accordance with the provisions of Chapter 117, Laws of Washington for 1917, and amendments thereto, and the rules and regulations of the Department of Ecology.)
- ☐ **Ground Water** (Issued in accordance with the provisions of Chapter 263, Laws of Washington for 1945, and amendments thereto, and the rules and regulations of the Department of Ecology.)

CERTIFICATE NUMBER S2-214026	PERMIT NUMBER S2-214026	APPLICATION NUMBER S2-21402	PRIORITY DATE August 23, 1972
---------------------------------	----------------------------	--------------------------------	----------------------------------

NAME THE U. S. FOREST SERVICE			
ADDRESS (STREET) PO BOX 843	(CITY) Longview	(STATE) Washington	(ZIP CODE) 99632

This is to certify that the herein named applicant has made proof to the satisfaction of the Department of Ecology of a right to the use of the public waters of the State of Washington as herein defined, and under and specifically subject to the provisions contained in the Permit issued by the Department of Ecology, and that said right to the use of said waters has been perfected in accordance with the laws of the State of Washington, and is hereby confirmed by the Department of Ecology and entered of record as shown.

PUBLIC WATER TO BE APPROPRIATED

SOURCE Linnard stream (Margaret Creek)		
TRIBUTARY OF (IF SURFACE WATERS) Spirit Lake		
MAXIMUM CUBIC FEET PER SECOND 0.01	MAXIMUM GALLONS PER MINUTE	MAXIMUM ACRE-FOOT PER YEAR 0.3
QUANTITY, TYPE OF USE, PERIOD OF USE 0.3 acre-foot per year	grow domestic supply	continuously
	fire protection	as needed

LOCATION OF DIVERSION/WITHDRAWAL

APPROXIMATE LOCATION OF DIVERSION/WITHDRAWAL

200 feet south and 1640 feet east of the rock quarter corner of Sec. 1

LOCATED WITHIN SMALLEST LEGAL SUBDIVISION Government Lot 3	SECTION 1	TOWNSHIP N. 6	RANGE, 1E. OR W. & M. 5	W.R.L.A. 24	COUNTY Clallam
---	--------------	------------------	----------------------------	----------------	-------------------

RECORDED PLATTED PROPERTY

LOT	BLOCK	OR GIVE NAME OF PLAT OR ADDITION
-----	-------	----------------------------------

LEGAL DESCRIPTION OF PROPERTY WATER TO BE USED ON

Government Lot 3, Sec. 1, T. 6 N., R. 5 W., on North Shore Spirit Lake.

PROVISIONS

Diversion intake shall be tightly screened at all times with wire mesh having openings with dimensions not greater than .125 (1/8) inch. Water approach velocity to the screen shall be less than 1 foot per second and approaching 0.5 foot per second, as measured one foot in front of the screen.

The Water Resources Act of 1970 specifies certain criteria regarding utilization and management of the waters of the State in the best public interest. Issuance of this certificate was based on sufficient waters available, at least during portions of the year. However, it is pointed out to the certificate holder that his use of the water may be subject to regulation at certain times, based on the necessity to maintain water quantities sufficient for preservation of the natural environment.

Official Copy

The right to the use of the water aforesaid hereby confirmed is restricted to the lands or place use herein described, except as provided in RCW 90.03.380, 90.03.390, and 90.44.620.

This certificate of water right is specifically subject to relinquishment for nonuse of water as provided in RCW 90.16.180.

Given under my hand and the seal of this office at Olympia, Washington, this 19th day of July, 1975.

JOHN A. BIGGS, Director
Department of Ecology

ENGINEERING DATA

OK.....P.....

by *[Signature]*
J. Sereno, Assistant Director

FOR COUNTY USE ONLY

041300

RECEIVED

DEPARTMENT OF ECOLOGY

July 2, 1975

AT 12:30 P.M. 7-24-75

WAS RECEIVED BY WORK

ON 2000

IN 1975

IN 1975

IN 1975

IN 1975

IN 1975

IN 1975

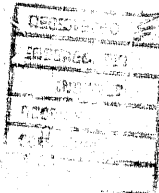

80295

STATE OF WASHINGTON
DEPARTMENT OF ECOLOGY

BOOK J PAGE 576

CERTIFICATE OF WATER RIGHT

- ☒ **Surface Water** (Issued in accordance with the provisions of Chapter 217, Laws of Washington for 1917, and amendments thereto, and the rules and regulations of the Department of Ecology.)
- ☐ **Ground Water** (Issued in accordance with the provisions of Chapter 263, Laws of Washington for 1945, and amendments thereto, and the rules and regulations of the Department of Ecology.)

CERTIFICATE NUMBER	PERMIT NUMBER	APPLICATION NUMBER	PRIORITY DATE
S2-21402C	S2-21402P	S2-21402	AUGUST 23, 1972

NAME			
THE U. S. FOREST SERVICE			
ADDRESS (STREET)	CITY	STATE	ZIP CODE
PO BOX 843	Loneview	Washington	98632

This is to certify that the herein named applicant has made proof to the satisfaction of the Department of Ecology of a right to the use of the public waters of the State of Washington as herein defined, and under and specifically subject to the provisions contained in the Permit issued by the Department of Ecology, and that said right to the use of said waters has been perfected in accordance with the laws of the State of Washington, and is hereby confirmed by the Department of Ecology and entered of record as shown.

PUBLIC WATER TO BE APPROPRIATED

SOURCE		
unnamed stream (Margaret Creek)		
TRIBUTARY OF (IF SURFACE WATERS)		
Spirit Lake		
MAXIMUM CUBIC FEET PER SECOND	MAXIMUM GALLONS PER MINUTE	MAXIMUM ACRE-FOOT PER YEAR
0.01		0.5
QUANTITY, TYPE OF USE, PERIOD OF USE		
0.5 acre-foot per year	group domestic supply	continuously
	fire protection	as needed

LOCATION OF DIVERSION/WITHDRAWAL

APPROXIMATE LOCATION OF DIVERSION/WITHDRAWAL
260 feet south and 1640 feet east of the west quarter corner of Sec. 1

LOCATED WITHIN (SMALLEST	SUBDIVISION	SECTION	TOWNSHIP N.	RANGE, 1E. OR W.1 W.M.	N.B.M.A.	COUNTY
Government Lot 9		1	9	5	26	Shamans

RECORDED PLATTED PROPERTY

LOT	BLOCK	OF (GIVE NAME OF PLAT OR ADDITION)

LEGAL DESCRIPTION OF PROPERTY WATER TO BE USED ON

Government Lot 9, Sec. 1, T. 9 N., R. 5 E.W.M., on North Shore Spirit Lake.

PROVISIONS

Intake shall be tightly screened at all times with wire mesh having openings with dimensions not greater than .125 (1/8) inch. Water approach velocity to the screen shall be less than 1 foot per second and approaching 0.5 foot per second, as measured one foot in front of the screen.

The Water Resources Act of 1970 specifies certain criteria regarding utilization and management of the waters of the State in the best public interest. Issuance of this certificate was based on sufficient waters available, at least during portions of the year. However, it is pointed out to the certificate holder that his use of the water may be subject to regulation at certain times, based on the necessity to maintain water quantities sufficient for preservation of the natural environment.

The right to the use of the water aforesaid hereby confirmed is restricted to the lands or place of use herein described, except as provided in RCW 90.03.380, 90.03.390, and 90.04.020

This certificate of water right is specifically subject to relinquishment for nonuse of water as provided in RCW 90.14.180.

Given under my hand and the seal of this office at Olympia, Washington, this 11th day of July, 1975.

JOHN A. BIGGS, Director
Department of Ecology

by *Jerry E. Tollen*
J. Jerry Tollen, Assistant Director

ENGINEERING DATA

OK P

FOR COUNTY USE ONLY

60295

COUNTY OF CLATSOP
INSTRUMENT OF WATER RIGHT

Dept. of Ecology

AT 10:20 A.M. 2/24/75

WAS RECORDED IN BOOK J

DE 2076 PAGE 570

RECORDS OF CLATSOP COUNTY, WASH.

Ed Tollen
COUNTY CLERK

E. Tollen

REGISTERED	<input checked="" type="checkbox"/>
INDEXED	<input checked="" type="checkbox"/>
FILED	<input checked="" type="checkbox"/>
RECORDED	<input checked="" type="checkbox"/>
COMPLETED	<input checked="" type="checkbox"/>