

State of Washington  
Department of Revenue  
FOREST TAX DIVISION  
Olympia, Washington 98504

# APPLICATION FOR DESIGNATION OF FOREST LAND

For the following description (minimum of 20 contiguous acres)  
to be assessed as provided by Chapter 187, Laws of 1974, 1st Ex. Sess.

Filed with the San Diego County Assessor

**THE CASE**

### Account Numbers

**Applicant(s) Name and Address**

THIS SPACE FOR ASSESSOR'S USE ONLY

A. Application received 2-22, 1977  
Application approved 2-19, 1977

B. Application denied:

☐ All land applied for  
☐ Part of land applied for  
Notice to owner mailed

C. Land removed from designation because:

☐ Owner's request  
☐ No application  
☐ by new owner

Notice of removal mailed to owner , 19

1. Legal description of property applied for: \_\_\_\_\_ Sec. \_\_\_\_\_ Twp. \_\_\_\_\_ Rge. \_\_\_\_\_

2. Are you applying for all the land described by the above Assessor's Account Number(s)?  
☒ Yes ☐ No. If not, show the area applied for in the sketch on back of this form.

3. ~~The~~ date or dates of acquisition of such land:

4. A brief description of the timber on such land, or if the timber has been harvested, the owner's plan for restocking: \_\_\_\_\_

5. Is there a forest management plan for such land? Yes If so, the nature and extent of implementation of such plan: Yes

6. Give a summary of past, current and continuing activity of the applicant in growing and harvesting timber:

7. Is such land used for grazing domestic animals? ☐ Yes ☒ No. With your permission ☐ Yes ☒ No. If yes, list kinds of animals, number of head. \_\_\_\_\_

8. Has such land been subdivided or a plat filed with respect thereto? ☐ Yes ☒ No

9. ~~Are~~ such land and the applicant in compliance with the restocking, forest management, fire protection, insect and disease control and forest debris provisions of Title 76 R.C.W. or any applicable regulations thereunder? ☒ Yes ☐ No If answer is no, please explain: \_\_\_\_\_

10. Is all of the above described land subject to a fire (forest) patrol assessment pursuant to RCW 76.04.360? ☒ Yes ☐ No. State reason if answer is no: \_\_\_\_\_

11. Is the above described land or any part of it subject to a lease, option or other rights which permit it to be used for any purpose other than the growing and harvesting of timber? (exclude coal and mineral rights) ☒ Yes ☐ No. If yes, give details of the lease, option or other rights: See page 15 for RONA's will policy

12. This application was ☒ delivered ☐ mailed to \_\_\_\_\_ County Assessor on \_\_\_\_\_ (date)

Chapter  
reversed on a  
upon appeal,  
land removed  
assessor in t  
following the  
on the same b  
in subsection  
and payable t  
before May 31  
compensating  
payment is du

(a) The  
and an amount  
rate of the 1

(b) A n  
such land was

As owner  
below that I  
to be designa

I (we) a  
accompanying  
it is a true.

The state  
application is  
contiguous own  
growing and h

Subscribed and  
before me this  
day of Feb.

NOTE: The as  
the applicant

Sketch locati  
land applied

Section

Township

Range

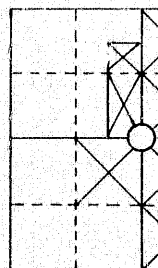

Total acres  
applied for

## COMPENSATING TAX FOR REMOVAL OF DESIGNATION

Chapter 187, Laws of 1974 1st Ex. Sess., Section 7. "(3) Unless the removal is reversed on appeal a copy of the notice of removal with notation of the action, if any, upon appeal, together with the legal description or assessor's tax lot numbers for the land removed from designation shall, at the expense of the applicant, be filed by the assessor in the same manner as deeds are recorded, and commencing on January 1 of the year following the year in which the assessor mailed such notice, such land shall be assessed on the same basis as real property is assessed generally in that county. Except as provided in subsection (5) of this section, a compensating tax shall be imposed which shall be due and payable to the county treasurer on or before April 30 of the following year. On or before May 31 following such assessment date, the assessor shall compute the amount of such compensating tax and mail notice to the owner of the amount thereof and the date on which payment is due. The amount of such compensating tax shall be equal to:

(a) The difference between the amount of tax last levied on such land as forest land and an amount equal to the new assessed valuation of such land multiplied by the dollar rate of the last levy extended against such land, multiplied by

(b) A number, in no event greater than ten, equal to the number of years for which such land was designated as forest land."

## AFFIRMATION

As owner(s) of the above described land, I (we) indicate by my (our) signature(s) below that I (we) are aware of the potential tax liability involved when the land ceases to be designated as forest land.

I (we) also declare under the penalties for perjury that this application and any accompanying papers have been examined by me (us) and to the best of my (our) knowledge it is a true, correct and complete statement.

The statements contained in this application are true and the land described in this application is, by itself or with other forest land not included in this application, in contiguous ownership of twenty or more acres which is primarily devoted to and used for growing and harvesting timber.

Subscribed and sworn to before me this 22nd day of Feb 1977

Notary Public in and for the State of WASHINGTON

Residing at STEVENSON

Rev R Hrag  
Applicant(s)

NOTE: The assessor shall afford the applicant an opportunity to be heard upon request of the applicant.

Sketch location of land applied for

Section 3

Township 2

Range 2

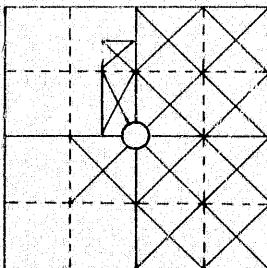

Total acres applied for 360

Scale 1" = 1000'

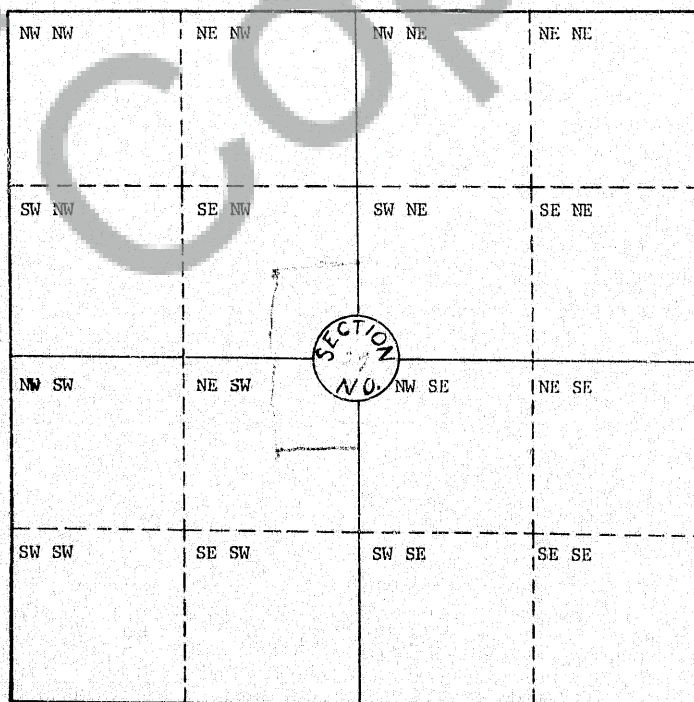

Tax Code

Account Number

Applicant(s)

1. Legal description

2. Are you a

☐ Yes ☐ No

3. The date

4. A brief description of the owner's property

5. Is there any other land owned by you or your family?

☐ Yes ☐ No

6. Give a sketch of the land applied for

7. Is such land currently being used for forest purposes?

☐ No ☐ Yes

8. Has such land been previously designated as forest land?

9. Are such lands currently being used for forest purposes?

☐ No ☐ Yes

10. Is all or part of the land applied for covered by RCW 76.04?

11. Is the applicant a person who has been convicted of a crime involving the sale of timber?

☐ No ☐ Yes

12. This application is being filed for the purpose of:

☐ Forest Land ☐ Other

FORM REV





State of Washington  
Department of Revenue  
FOREST TAX DIVISION  
Olympia, Washington 98504

BOOK 7 PAGE 11

# APPLICATION FOR DESIGNATION OF FOREST LAND

For the following description (minimum of 20 contiguous acres)  
to be assessed as provided by Chapter 187, Laws of 1974, 1st Ex. Sess.

Filed with the \_\_\_\_\_ County Assessor

Tax Code

Account Numbers

Applicant(s) Name and Address

THIS SPACE FOR ASSESSOR'S USE ONLY

A. Application received \_\_\_\_\_, 19\_\_\_\_  
Application approved \_\_\_\_\_, 19\_\_\_\_

B. Application denied:  
☐ All land applied for  
☐ Part of land applied for  
Notice to owner mailed \_\_\_\_\_, 19\_\_\_\_

C. Land removed from designation because:  
☐ Owner's request ☐ By assessor  
☐ No application ☐ Exempt owner  
by new owner  
Notice of removal mailed to owner \_\_\_\_\_, 19\_\_\_\_

1. Legal description of property applied for: \_\_\_\_\_  
Sec. \_\_\_\_\_ Twp. \_\_\_\_\_ Rge. \_\_\_\_\_
2. Are you applying for all the land described by the above Assessor's Account Number(s)?  
☐ Yes ☐ No. If not, show the area applied for in the sketch on back of this form.
3. The date or dates of acquisition of such land: \_\_\_\_\_
4. A brief description of the timber on such land, or if the timber has been harvested, the owner's plan for restocking: \_\_\_\_\_
5. Is there a forest management plan for such land? \_\_\_\_\_ If so, the nature and extent of implementation of such plan: \_\_\_\_\_
6. Give a summary of past, current and continuing activity of the applicant in growing and harvesting timber: \_\_\_\_\_
7. Is such land used for grazing domestic animals? ☐ Yes ☐ No. With your permission ☐ Yes ☐ No. If yes, list kinds of animals, number of head: \_\_\_\_\_
8. Has such land been subdivided or a plat filed with respect thereto? ☐ Yes ☐ No
9. Are such land and the applicant in compliance with the restocking, forest management, fire protection, insect and disease control and forest debris provisions of Title 76 R.C.W. or any applicable regulations thereunder? ☒ Yes ☐ No If answer is no, please explain: \_\_\_\_\_
10. Is all of the above described land subject to a fire (forest) patrol assessment pursuant to RCW 76.04.360? ☒ Yes ☐ No. State reason if answer is no: \_\_\_\_\_
11. Is the above described land or any part of it subject to a lease, option or other rights which permit it to be used for any purpose other than the growing and harvesting of timber? (exclude coal and mineral rights) ☒ Yes ☐ No. If yes, give details of the lease, option or other rights: \_\_\_\_\_
12. This application was ☐ delivered ☐ mailed to \_\_\_\_\_ County Assessor on \_\_\_\_\_ (date)

## COMPENSATING TAX FOR REMOVAL OF DESIGNATION

Chapter 187, Laws of 1974 1st Ex. Sess., Section 7. "(3) Unless the removal is reversed on appeal a copy of the notice of removal with notation of the action, if any, upon appeal, together with the legal description or assessor's tax lot numbers for the land removed from designation shall, at the expense of the applicant, be filed by the assessor in the same manner as deeds are recorded, and commencing on January 1 of the year following the year in which the assessor mailed such notice, such land shall be assessed on the same basis as real property is assessed generally in that county. Except as provided in subsection (5) of this section, a compensating tax shall be imposed which shall be due and payable to the county treasurer on or before April 30 of the following year. On or before May 31 following such assessment date, the assessor shall compute the amount of such compensating tax and mail notice to the owner of the amount thereof and the date on which payment is due. The amount of such compensating tax shall be equal to:

(a) The difference between the amount of tax last levied on such land as forest land and an amount equal to the new assessed valuation of such land multiplied by the dollar rate of the last levy extended against such land, multiplied by

(b) A number, in no event greater than ten, equal to the number of years for which such land was designated as forest land."

## AFFIRMATION

As owner(s) of the above described land, I (we) indicate by my (our) signature(s) below that I (we) are aware of the potential tax liability involved when the land ceases to be designated as forest land.

I (we) also declare under the penalties for perjury that this application and any accompanying papers have been examined by me (us) and to the best of my (our) knowledge it is a true, correct and complete statement.

The statements contained in this application are true and the land described in this application is, by itself or with other forest land not included in this application, in contiguous ownership of twenty or more acres which is primarily devoted to and used for growing and harvesting timber.

Subscribed and sworn to  
before me this \_\_\_\_\_  
day of \_\_\_\_\_ 19\_\_\_\_

Notary Public in and for  
the State of \_\_\_\_\_

Ray H. Hargrave  
Applicant(s)

Residing at \_\_\_\_\_

NOTE: The assessor shall afford the applicant an opportunity to be heard upon request of the applicant.

Scale 1" = 1000'

Sketch location of land applied for 8575 NW NW NE NW NW NE NE NE NE

Section 22

Township 2 STATE OF WASHINGTON COUNTY OF SKAMANIA

Range 8 I HEREBY CERTIFY THAT THE WITHIN INSTRUMENT OF WARRANT FILED BY G. Hargrave OF 11:30 A. 2-3 IN 78 WAS RECORDED IN BOOK 9 OF Office AT PAGE 9 RECORDS OF SKAMANIA COUNTY, WASH.

COUNTY AUDITOR E. M. Hargrave

INDEXED: DEL  
INDEXED: 2  
RECORDED:  
COMPARED  
MAILED

Total acres applied for \_\_\_\_\_