

90993

BOOK 6

PAGE 451

NOTICE OF CLAIM OF LIEN

GARON COMPANY, a Washington
corporation }
Claimant

vs

MARK PARSONS and JANE DOE
PARSONS, husband and wife, }

Claim of Lien

NOTICE IS HEREBY GIVEN that on the 28th day of March, 19 80
(date of commencement of performing labor or furnishing material or supplying equipment)

Garon Company at the request of Mark Parsons
commenced to perform labor (or to furnish material or supply equipment to be used) upon See

Exhibit "A" attached hereto and hereby incorporated herein. Said
premises commonly known as M.P. 1.49 L. Buhmann Road, Washouga, WA
98671
(here describe property subject to the lien) of which property the owner, or reputed owner,
is Mark Parsons and Jane Doe Parsons, husband and wife,

(or if the owner or reputed owner is not known, insert the word "unknown"), the performance of which
labor (or the furnishing of which material or supply of which equipment) ceased on the 24th day
of April, 1980; that said labor performed (or material furnished or equipment supplied) was of the
value of \$1,928.85 dollars, for which labor (or material) (or equipment) the undersigned claims
a lien upon the property herein described for the sum of \$1,928.85 dollars. (In case the
claim has been assigned, add the words "and _____ is
assignee of said claim", or claims if several are united.)

GARON COMPANY

by E. W. Dils, Jr. Claimant,

915 W. 12th Street
P.O. Box 114
Vancouver, WA 98666
(Address, city, and state of claimant)

90993

STATE OF WASHINGTON,

COUNTY OF Clark

E. W. Dils, Jr., President of Garon Company, being sworn, says;
agent of
I am/the claimant (~~or assignee of the claimant~~) above named; I have heard the foregoing claim read and
know the contents thereof, and believe the same to be just.

Subscribed and sworn to before me this 1st day of July, 19 80.

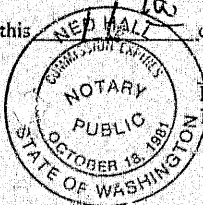

E. W. Dils, Jr.
Notary Public for Washington
Residing at Vancouver, therein

EXHIBIT "A"

The following described real property situate in Skamania County, Washington, to-wit:

Beginning Northeast Half section beginning at a point on North line of Section 31, 78 rods West of Northeast corner of Section 31; thence South 77 1/2 rods, more or less, to South line of private road; thence Westerly of South line of said 82 rods, more or less, to West line of Northeast quarter of said second fence North along West line of said quarter section to quarter post of North line of said second fence, East along North line of said quarter section 82 rods to point of beginning.

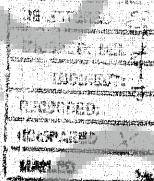

STATE OF WASHINGTON
 COUNTY OF SKAMANIA
 I, the undersigned, Clerk of the County of Skamania, do hereby certify that the foregoing is a true and correct copy of the original as the same appears in the records of said County.
 Witness my hand and the seal of said County at Skamania, Washington, this 21st day of July, 1920.
 J. H. [Signature]
 COUNTY CLERK