

82090

BOOK F

PAGE 573

State of Washington
Department of Revenue
Forest Tax Division
Tacoma, Washington 98404

APPLICATION FOR DESIGNATION OF FOREST LAND

For the following description (minimum of 20 contiguous acres)
to be assessed as provided by Chapter 187, Laws of 1974, 1st Ex. Sess.

Filed with the SHUMWAY County Assessor

Tax Code 435

Assessor's Numbers

2-6-34-200

Applicant(s) Name and Address

ATOR H SCHONSHUMWAY RR. Box 328STEVENSON, WASH.

THIS SPACE FOR ASSESSOR'S USE ONLY

A. Application received _____, 19____
Application approved 7-21, 1974

B. Application denied:
☐ All land applied for
☒ Part of land applied for
Notice to owner mailed _____, 19____

C. Land removed from designation because:
☐ Owner's request ☐ By assessor
☐ No application ☐ Exempt owner
by new owner
Notice of removal mailed to owner _____, 19____

1. Legal description of property applied for SEC-184 Twp. 2N Rge. 6E
Sec. 184

2. Are you applying for all the land described by the above Assessor's Account Number(s)?
☐ Yes ☒ No. If not, show the area applied for in the sketch on back of this form.

3. The date or dates of acquisition of such land: APR 10, 1966

4. A brief description of the timber on such land, or if the timber has been harvested, the owner's plan for restocking: HAD HARVEST IN 1974
ALL SITE'S LAND AND PLANTED 1500 TREES

5. Is there a forest management plan for such land? yes If so, the nature and extent of implementation of such plan: _____

6. Give a summary of past, current and continuing activity of the applicant in growing and harvesting timber: Have been replanting and clearing
but backward.

7. Is such land used for grazing domestic animals? ☐ Yes ☐ No. With your permission ☐ Yes
☒ No. If yes, list kinds of animals, number of head. Have kept a beef
animal to keep fire hazard down. Forest recommend
grazing until trees are established.

8. Has such land been subdivided or a plat filed with respect thereto? ☐ Yes ☒ No

9. Are such land and the applicant in compliance with the restocking, forest management, fire protection, insect and disease control and forest debris provisions of Title 76 R.C.W. or any applicable regulations thereunder? ☒ Yes ☐ No If answer is no, please explain: _____

10. Is all of the above described land subject to a fire (forest) patrol assessment pursuant to RCW 76.04.360? ☐ Yes ☒ No. State reason if answer is no: ALL BUT
HOME SITE

11. Is the above described land or any part of it subject to a lease, option or other rights which permit it to be used for any purpose other than the growing and harvesting of timber? (exclude coal and mineral rights) ☐ Yes ☒ No. If yes, give details of the lease, option or other rights: _____

12. This application was ☒ delivered ☐ mailed to _____ County Assessor on _____ (date)

FORM REV 62 0021 (12-74)

(over)

(Formerly RIF 150)

Chapter 187
reversed on appeal,
upon appeal, top
land removed from
assessor in the
following the year
on the same basis
in subsection (5)
and payable to the
before May 31 for
compensating tax
payment is due.

(a) The di
and an amount ex
rate of the last

(b) A num
such land was de

As owner(s)
below that I (we)
to be designated

I (we) also
accompanying pay
it is a true, co

The statem
application is,
contiguous owner
growing and harv

Subscribed and s
before me this
day of Dec.

NOTE: The asse
the applicant.

Sketch location
land applied for

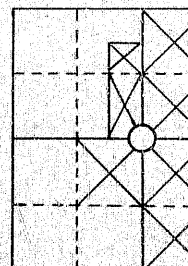
Section 24Township 2NRange 6E

Total acres
applied for

COMPENSATING TAX FOR REMOVAL OF DESIGNATION

Chapter 187, Laws of 1974 1st Ex. Sess., Section 7. "(3) Unless the removal is reversed on appeal a copy of the notice of removal with notation of the action, if any, upon appeal, together with the legal description or assessor's tax lot numbers for the land removed from designation shall, at the expense of the applicant, be filed by the assessor in the same manner as deeds are recorded, and commencing on January 1 of the year following the year in which the assessor mailed such notice, such land shall be assessed on the same basis as real property is assessed generally in that county. Except as provided in subsection (5) of this section, a compensating tax shall be imposed which shall be due and payable to the county treasurer on or before April 30 of the following year. On or before May 31 following such assessment date, the assessor shall compute the amount of such compensating tax and mail notice to the owner of the amount thereof and the date on which payment is due. The amount of such compensating tax shall be equal to:

(a) The difference between the amount of tax last levied on such land as forest land and an amount equal to the new assessed valuation of such land multiplied by the dollar rate of the last levy extended against such land, multiplied by

(b) A number, in no event greater than ten, equal to the number of years for which such land was designated as forest land."

AFFIRMATION

As owner(s) of the above described land, I (we) indicate by my (our) signature(s) below that I (we) are aware of the potential tax liability involved when the land ceases to be designated as forest land.

I (we) also declare under the penalties for perjury that this application and any accompanying papers have been examined by me (us) and to the best of my (our) knowledge it is a true, correct and complete statement.

The statements contained in this application are true and the land described in this application is, by itself or with other forest land not included in this application, in contiguous ownership of twenty or more acres which is primarily devoted to and used for growing and harvesting timber.

Subscribed and sworn to
before me this 21st
day of Dec. 1975

Notary Public in and for
the State of Wash

Residing at Silverton

Applicant(s)

Victor H. Schen
Richard A. Schen

NOTE: The assessor shall afford the applicant an opportunity to be heard upon request of the applicant.

Sketch location of
land applied for

Section 24

Township 2N

Range 6E Wm

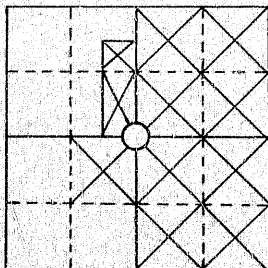

Total acres
applied for _____

Scale 1" = 1000'

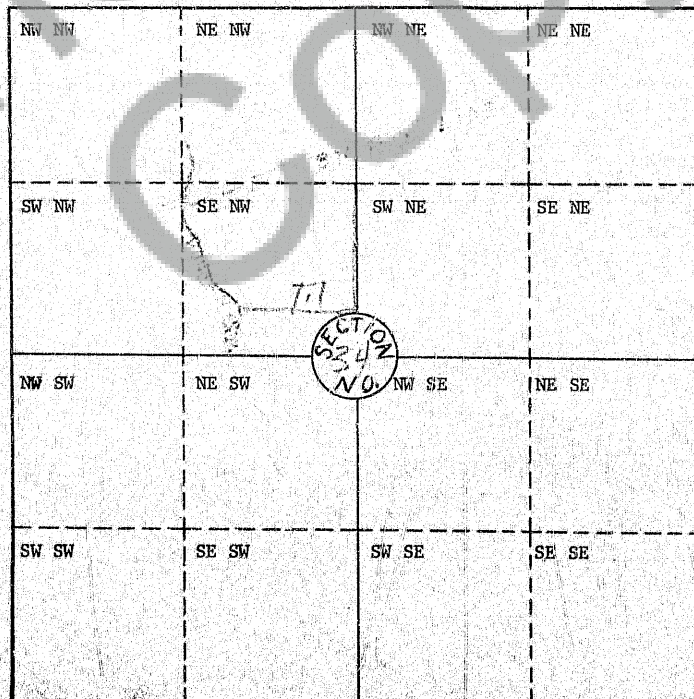
FARM FORESTRY
INFORMATION

Map Legend:

Stand Boundary
Stand Number
Acres in Stand
Species:
Douglas Fir
Western Hemlock
Ponderosa Pine
Red Alder

Stand Diameter
1.0 - 4.9"
5.0 - 10.9"
11.0" +

% Stocking of
With Species
(0 is 100%)

Area Treated
by Landowner

Stand Call Exam

DF 24
Diameter 11"
Class (4)

RECOMMENDATION

Stand #2 =
hardwood
stand #3 = 7
stand #4 = 1
Recommendation
Group
Stand #5
if black
The
Department

NAME Victor H

EXAMINER
FORM RES 30-180

FARM FORESTRY LANDOWNER
INFORMATION SHEET

Map Legend:

Stand Boundary _____
Stand Number ①
Acres in Stand (x) _____
Species:
Douglas Fir DF
Western Hemlock WH
Ponderosa Pine PP
Red Alder RA

Stand Diameter Class:
1.0 - 4.9" 1
5.0 - 10.9" 2
11.0" + 3

% Stocking of Stand
With Species 0-9
(0 is 100%)

Area Treated
by Landowner

Stand Call Example:

DF 24
Diameter ↑ Stocking
Class (40%)

BOOK	PAGE
1	1
2	2
3	3
4	4
5	5
6	6
7	7
8	8
9	9
10	10
11	11
12	12
13	13
14	14
15	15
16	16
17	17
18	18
19	19
20	20
21	21
22	22
23	23
24	24
25	25
26	26
27	27
28	28
29	29
30	30
31	31
32	32
33	33
34	34
35	35
36	36
37	37
38	38
39	39
40	40
41	41
42	42
43	43
44	44
45	45
46	46
47	47
48	48
49	49
50	50

Landowner Name _____
Address _____
City _____
State _____
Zip _____
County _____
Scale _____
Elevation _____
Cost-Share _____
FIP _____
UTA _____

RECOMMENDATIONS

Stand #1 = 2 ac BPA River site
Stand #2 = 12 ac BPA2 RC21. Forest grazing. Recommend redwood
hardwoods & replace to DF 2-0 seedlings. Will require
hardwoods control until conifers establish dominance.
Stand #3 = 7 ac BPA2 RC23. Manage same as stand 2.
Stand #4 = 6 ac DF24 RC22. Steep side hill & creek bottom.
Recommend leave as is for game range & future timber
crop.
Stand #5 = 2 ac BPA River. Restricted use. Grazing
if blackberries are controlled.
This is all the TFL lands.

Department's Toll Free Number: 1-800-562-6010. Ask For Area Office You Wish To Contact

NAME Victor H. Schoen ADDRESS SKA Rt. Box 23 Stevenson, WA. PHONE 477-5111

EXAMINER [Signature] DATE: 12/14/75

FORM RES 30-1803 (8/75)

Area Office Copy-White Landowner Copy-Yellow