

Sec. 5, RCW Chapter 187, Laws of 1974 1st Ex. Sess.

Oral E. Wilson, Jr.
OWNER: ~~Rt. 2 Box 2110~~
ADDRESS: ~~Washougal, Wash. 98671~~



Description of Land to be Classified: 41 acres in Sec. 32, Twp 2 N., Rg 5 EWM described
in Book 49 Page 127 of Deeds

Assessor's Parcel No. 2-5-8800

Beginning in 1975, the county assessor is directed by RCW Chapter 187 to assess and value as CLASSIFIED FOREST LAND, all lands of 20 or more acres which are primarily devoted to, and used for, the growing and harvesting of timber.

This land has been classified as forest land as of January 1, 1975 and will continue to be assessed as CLASSIFIED FOREST LAND until removal of such classification for one of the following reasons:

- (a) Notice from owner to remove classification;
- (b) Sale to an ownership making land exempt from taxation;
- (c) Determination by assessor that land is no longer primarily devoted to, and used for, growing and harvesting timber;
- (d) Determination that a higher and better use exists for the land than growing and harvesting timber.

Upon removal of this land as CLASSIFIED FOREST LAND, a compensating tax shall be imposed upon the land based upon the following formulary procedure:

True and Fair Value of Land at Time of Removal	<u>LESS</u>	Classified Forest Land Value at Time of Removal	<u>MULTIPLIED BY</u>	Last Levy Rate Extended Against Land	<u>MULTIPLIED BY</u>	Number of Years in Classification (Not more than 10)	<u>EQUALS</u>	Compensating Tax
--	-------------	---	----------------------	--------------------------------------	----------------------	--	---------------	------------------

The compensating tax shall not be imposed if the removal resulted solely from:

- (a) Transfer to government entity in exchange for other forest land;
- (b) A taking or transfer to entity having power of eminent domain;
- (c) Sale of land within two years after death of owner owning at least fifty percent (50%) interest in the land.

IF YOU DO NOT WANT THIS LAND CLASSIFIED AS FOREST LAND, PLEASE NOTE:

If it is not your desire to have such land assessed and valued as classified forest land, you must give the assessor's office written notice thereof, on or before March 31, 1975. (See written notice below.)

If you have any questions regarding the classification of this land as forest land, please contact the county assessor's office.

Phone: 509-427-5633 Ext. 44

ANNETTE HUTCHESON
Assessor

STEVENSON _____, Washington 98648

NOTICE TO ASSESSOR

As owner(s) of the land described in this letter, I hereby indicate by signature that I do ~~not~~ desire to have this land classified as forest land by the assessor.

Date March 28, 1975

Owner(s) or Contract Purchaser(s):

THIS NOTICE MUST BE RETURNED TO THE ASSESSOR ON OR BEFORE MARCH 31, 1975.

No. 974587

RECEIPT FOR CERTIFIED MAIL—30¢ (plus postage)

SENT TO <i>CRAIG E. WILSON, JR.</i>	
STREET AND NO. <i>RT 2 Box 2110</i>	
P.O., STATE AND ZIP CODE <i>LITTLE ROCK, AR 72201</i>	
OPTIONAL SERVICES FOR ADDITIONAL FEES	
RETURN RECEIPT SERVICES	1. Shows to whom and date delivered 15¢
	With delivery to addressee only 65¢
	2. Shows to whom, date and where delivered .. 35¢
	With delivery to addressee only 85¢
DELIVER TO ADDRESSEE ONLY 50¢	
SPECIAL DELIVERY (extra fee required)	

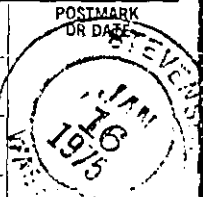

PS Form 3800
Apr. 1971

NO INSURANCE COVERAGE PROVIDED—
NOT FOR INTERNATIONAL MAIL

(See other side)

* GPO : 1974 O - 551-454

No. 974806

RECEIPT FOR CERTIFIED MAIL—30¢ (plus postage)

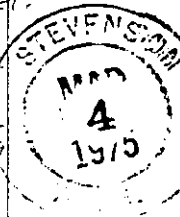
SENT TO <i>2-5-8800</i>		POSTMARK OR DATE 
STREET AND NO. <i>MR. C. M. R. G. & E. Wilson</i>		
P.O., STATE AND ZIP CODE <i>Rt. 2 Box 100</i>		
<i>Wash. State 98671</i>		
OPTIONAL SERVICES FOR ADDITIONAL FEES		
RETURN	1. Shows to whom and date delivered	15¢
RECEIPT	With delivery to addressee only	85¢
SERVICES	2. Shows to whom, date and where delivered ..	35¢
	With delivery to addressee only	85¢
DELIVER TO ADDRESSEE ONLY		50¢
SPECIAL DELIVERY (extra fee required)		

PS Form 3800
Apr. 1971NO INSURANCE COVERAGE PROVIDED—
NOT FOR INTERNATIONAL MAIL

(See other side)

GPO : 1974 O - 551-454

SENDER: Be sure to follow instructions on other side

PLEASE FURNISH SERVICE(S) INDICATED BY CHECKED BLOCK(S)

(Additional charges required for these services)

☐ Show address
where delivered

☒ Deliver ONLY
to addressee

RECEIPT

Received the numbered article described below

REGISTERED NO.

SIGNATURE OR NAME OF ADDRESSEE (Must always be filled in)

CERTIFIED NO.

974806

INSURED NO.

SIGNATURE OF ADDRESSEE'S AGENT, IF ANY

DATE DELIVERED

3/10/75

SHOW WHERE DELIVERED (Only if request., and include ZIP Code)

Annette Hutcheson
Skamania County Assessor
Stevenson, Washington 98648

WASHINGTON
UNITED STATES

JOHN DEWEY
UNITED STATES

JOHN DEWEY
UNITED STATES

JOHN DEWEY
UNITED STATES

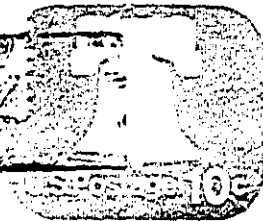
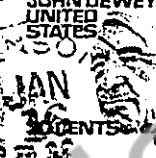

CERTIFIED
No. 974587
MAIL

DELIVERED TO

Trutiful Carl E. Hutcheson
1-17-75 Rt 2 - Box 2110
Washington 98648

INDICATED BY CHECKED BLOCK(S)
to address ☒ Deliver ONLY
(Instructed for these services)

by instructions on other side

2-23

2-23-75