

1974

APPLICATION FOR DESIGNATION OF FOREST LAND FOR THE FOLLOWING DESCRIPTION (MINIMUM OF 20 CONTIGUOUS ACRES) TO BE ASSESSED AS PROVIDED BY CHAPTER 294, LAWS OF 1971 1ST EX. SESS.

FILED WITH THE SKAMANIA COUNTY ASSESSOR

TAX CODE HAVE NOT RECEIVED TAX STATEMENT  
ACCOUNT NUMBERS

THIS SPACE FOR ASSESSOR'S USE ONLY

A. APPLICATION RECEIVED \_\_\_\_\_ 19\_\_\_\_  
APPLICATION APPROVED 12-13 1974

B. APPLICATION DENIED:

ALL LAND APPLIED FOR  
 PART OF LAND APPLIED FOR  
NOTICE TO OWNER MAILED \_\_\_\_\_ 19\_\_\_\_

C. LAND REMOVED FROM DESIGNATION BECAUSE:

OWNER'S REQUEST  BY ASSESSOR  
 NO APPLICATION BY  EXEMPT OWNER  
NEW OWNER

NOTICE OF REMOVAL MAILED \_\_\_\_\_ 19\_\_\_\_  
TO OWNER

APPLICANT(S) NAME AND ADDRESS  
  
SETH A. & ELEANOR M. KNAPP  
6421 144th NW  
GIG HARBOR, WN. 98335

1. LEGAL DESCRIPTION OF PROPERTY APPLIED FOR: SEE ATTACHED  
Sec. \_\_\_\_\_ TWP. \_\_\_\_\_ RGE. \_\_\_\_\_

2. ARE YOU APPLYING FOR ALL THE LAND DESCRIBED BY THE ABOVE ASSESSOR'S ACCOUNT NUMBER(S)?  
Yes  No  IF NOT, SHOW THE AREA APPLIED FOR IN THE SKETCH ON BACK OF THIS FORM.  
SEPT. 1974

3. THE DATE OR DATES OF ACQUISITION OF THE LAND \_\_\_\_\_

4. A BRIEF DESCRIPTION OF THE TIMBER ON SUCH LAND, OR IF THE TIMBER HAS BEEN HARVESTED, THE OWNER'S PLAN FOR RESTOCKING: Merchantable timber harvested some pine, Hemlock & fir scattered, young hemlock, spruce and cedar covering most of the tract. Standing seedlings of various species.

5. IS THERE A FOREST MANAGEMENT PLAN FOR SUCH LAND? Yes IF SO, THE NATURE AND EXTENT OF IMPLEMENTATION OF SUCH PLAN To plant and promote growth of young trees; having forest dense near stream, road and timber line for good accessibility for planting, fertilizing, fire protection etc.

6. GIVE A SUMMARY OF PAST, CURRENT AND CONTINUING ACTIVITY OF THE APPLICANT IN GROWING AND HARVESTING TIMBER. Supervision, harvesting and participation in harvesting, planting and growing of the timber.

7. IS SUCH LAND USED FOR GRAZING DOMESTIC ANIMALS? Yes  No  WITH YOUR PERMISSION? Yes  No  IF YES, LIST KINDS OF ANIMALS, NUMBER OF HEAD.

8. HAS SUCH LAND BEEN SUBDIVIDED OR A PLAT FILED WITH RESPECT THERETO? Yes  No

9. HAS A PERMIT FOR CUTTING TIMBER BEEN GRANTED PURSUANT TO RCW 76.08.030: Yes  No   
IF YES, CHECK TYPE OF PERMIT  FORESTRY  AGRICULTURE  RESIDENTIAL  OTHERS  
IF NO, SHOW IN MANAGEMENT PLAN OF ITEM 5 ABOVE IF LOGGING IS ANTICIPATED.

10. IS ALL OF THE ABOVE-DESCRIBED LAND SUBJECT TO A FIRE [FOREST] PATROL ASSESSMENT PURSUANT TO RCW 76.04.360? Yes  No  STATE REASON IF ANSWER IF NO \_\_\_\_\_

11. IS THE ABOVE-DESCRIBED LAND OR ANY PART OF IT SUBJECT TO A LEASE, OPTION, OR OTHER RIGHTS WHICH PERMIT IT TO BE USED FOR ANY PURPOSE OTHER THAN THE GROWING AND HARVESTING OF TREES? (EXCLUDE COAL AND MINERAL RIGHTS) Yes  No  IF YES, GIVE DETAILS OF THE LEASE, OPTION OR OTHER RIGHTS.

12. THIS APPLICATION WAS DELIVERED  MAILED  TO SKAMANIA COUNTY ASSESSOR ON (DATE) 12/30/74

(OVER)



CHAPTER 294, LAWS OF 1971 1st Ex. Sess., SECTION 14. (3) UNLESS THE REMOVAL IS REVERSED ON APPEAL, COMMENCING ON JANUARY 1 OF THE YEAR FOLLOWING THE YEAR IN WHICH THE ASSESSOR MAILED SUCH NOTICE, SUCH LAND SHALL BE ASSESSED ON THE SAME BASIS AS REAL PROPERTY IS ASSESSED GENERALLY IN THAT COUNTY. EXCEPT AS PROVIDED IN SUBSECTION (5) OF THIS SECTION, A COMPENSATING TAX SHALL BE IMPOSED WHICH SHALL BE DUE AND PAYABLE TO THE COUNTY TREASURER ON OR BEFORE APRIL 30 OF THE FOLLOWING YEAR. ON, OR BEFORE MAY 31 FOLLOWING SUCH ASSESSMENT DATE, THE ASSESSOR SHALL COMPUTE THE AMOUNT OF SUCH COMPENSATING TAX AND MAIL NOTICE TO THE OWNER OF THE AMOUNT THEREOF AND THE DATE ON WHICH PAYMENT IS DUE. THE AMOUNT OF SUCH COMPENSATING TAX SHALL BE EQUAL TO:

(A) THE DIFFERENCE BETWEEN THE AMOUNT OF TAX LAST LEVIED ON SUCH LAND AS FOREST LAND AND AN AMOUNT EQUAL TO THE NEW ASSESSED VALUATION OF SUCH LAND MULTIPLIED BY THE MILLAGE RATE OF THE LAST YEAR EXTENDED AGAINST SUCH LAND, MULTIPLIED BY

(B) A NUMBER, IN NO EVENT GREATER THAN TEN, EQUAL TO THE NUMBER OF YEARS FOR WHICH SUCH LAND WAS DESIGNATED AS FOREST LAND.

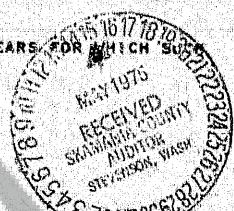

**AFFIRMATION**

AS OWNER(S) OF THE ABOVE-DESCRIBED LAND, I (WE) INDICATE BY MY (OUR) SIGNATURE BELOW THAT I (WE) ARE AWARE OF THE POTENTIAL TAX LIABILITY INVOLVED WHEN THE LAND CEASES TO BE DESIGNATED AS FOREST LAND.

I (WE) ALSO DECLARE UNDER THE PENALTIES FOR FALSE SWEARING THAT THIS APPLICATION AND ANY ACCOMPANYING PAPERS HAVE BEEN EXAMINED BY ME (US) AND TO THE BEST OF MY (OUR) KNOWLEDGE IT IS A TRUE, CORRECT, AND COMPLETE STATEMENT.

SUBSCRIBED AND SWORN TO BEFORE ME THIS 3 day of May 1975

I HEREBY CERTIFY THAT THE WITHIN APPLICANT(S) SETH A. & ELEANOR M. KRAFF

INSTRUMENT OF WRITING, FILED BY Seth A. Kraff APPLICANT(S)

NOTARY PUBLIC IN AND FOR THE STATE OF WASHINGTON

RECORDED IN BOOK 8 AT PAGE 690

RESIDING AT Tacoma

COUNTY OF SKAMAGIA COUNTY, WASH.

REGISTERED INDEXED DIRECT RECORDED COMPALED ABLED

SKETCH LOCATION

OF LAND

APPLIED FOR

SECTION 25

Twp. T2N Rge. R6E

see below APPROX

TOTAL ACRES 100

APPLIED FOR

also 800 30 T2N R6E

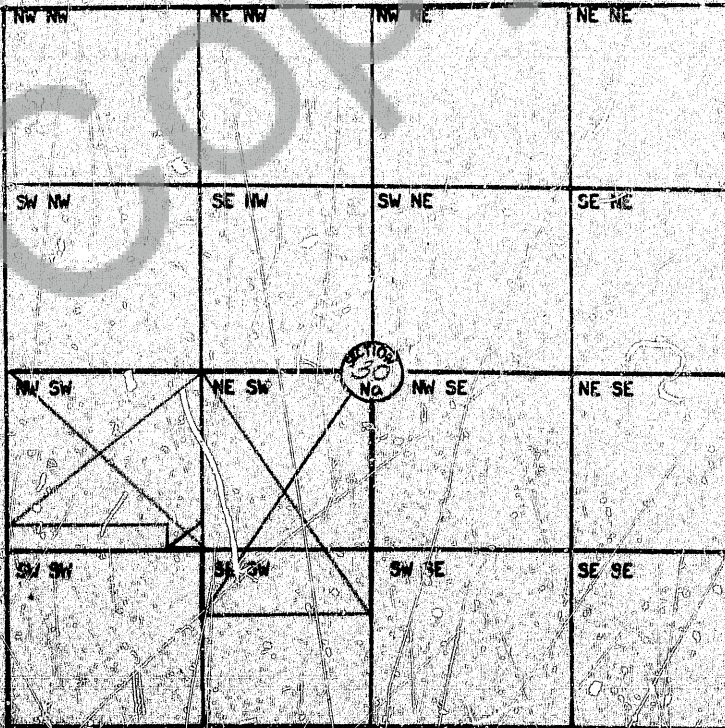
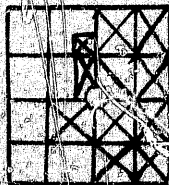

CROSS OUT AREA APPLIED FOR

ONLY 19 1975  
 CAUSE:  
 ESSOR  
 OWNER  
 19  
 Rge.  
 (s) 2  
 D. THE OWNER'S  
 Extent of  
 Harvesting  
 PURSUANT TO  
 RIGHTS  
 OF TREES?  
 CASE, OPTION  
 DATE) 12/30/74



PARCEL 1 -- THAT POR OF NE OF SE OF SEC 25  
 T22N R05E LY SLY OF 33 FT STRIP OF LAND ACQ  
 BY USA FOR BONNEVILLE POWER ASSN

PARCEL 2 -- BEG AT NW COR OF SW OF SEC 30 T 2N  
 R6E TH E ALG QUARTER SEC LI 53 RDS TH S PAR TO  
 W LI OF SD SEC 30 80 RDS TH W 53 RDS TO W LI TO  
 SD SEC 30 TH N 80 RDS TO POB EXG THAT POR THEREOF  
 WI LI WITHIN 300 FT STRIP OF LAND ACQ BY USA  
 FOR THE BONNEVILLE POWER ASSN.

PARCEL 3 -- BEG AT THE NE COR OF SW OF SEC 30  
 T 2N Range 6 East TH S ALG QUARTER SEC LI  
 105 RDS TH W PAR TO S LI OF SD SEC 30 80 RDS  
 TH N 26 RDS TO CENTER OF SW QUARTER OF SD SEC  
 30 TH W PAR TO S LI OF SD SEC 30 27 RDS TH N  
 PAR TO W LI OF SD SEC 30 80 RDS TO QUARTER SEC  
 LI TH E 107 RDS TO POB EX THAT POR THEREOF WHICH  
 LIES WITHIN THE 300 FT STRIP OF LAND ACQ BY USA  
 FOR BONNEVILLE POWERS ASSN.

