

CONSERVATION AGREEMENT

BETWEEN

UNDERWOOD SOIL AND WATER CONSERVATION DISTRICT

AND

P. J. PANNAKIE
700 W. MONROE
NEWBURN, WIS.

340 3/4 Fremont
Rural Wisc 77336

NAME

ADDRESS

I am interested in conserving the soil of my farm and desire to cooperate with the Underwood Soil Conservation District and get assistance in developing a complete soil and water conservation program for my land.

I agree to follow the conservation plan of the District as decided upon by myself to the best of my ability, in establishing conservation practices on my land.

We, the supervisors of the Underwood Soil Conservation District, agree to help you develop a conservation plan for your land in accordance with its needs and for your farm enterprise. We also agree to assist you in carrying out your plan by providing such information or other technical assistance as we may have available, such as Land Use Capability Map, Land Use Map, Conservation Farming Guide, conservation cropping and irrigation information, surveys for fence, leveling and irrigation layout, and other conservation practices of which you may want or need assistance.

This agreement will remain in effect until cancelled by either party, or until the farm is sold.

Philip J. Pannakie
Edna G. Pannakie

December 15, 1966
DATE

OPERATOR

DATE

Don M. Hilt

1-19-67
DATE

DIRECTOR

DATE

Legal description and survey map are attached hereto

See plots N. 1A-39

Farm
Field
Good
Access
Land
Field
Field

able
& E. Hayes

dry spring

Douglas fir

see, also

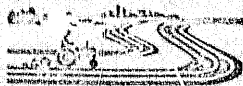

UNITED STATES DEPARTMENT OF AGRICULTURE SOIL CONSERVATION SERVICE

cooperating with
Underwood
Conservation District

Owner P. J. Pankaskie Plan No. 11-19 Date 1 1 1
Operator Same Scale 1" = 300' Approximate Acres 16
Skamania County Washington State Photo No. 1A-40

Map Legend

Farm Boundary	— — — — —
Field Boundary	- - - - -
Good Motor Road	====
Access Road (planned)	- - - - -
Land Use Tie	→
Field Number	②
Field Acreage	2 Ac.

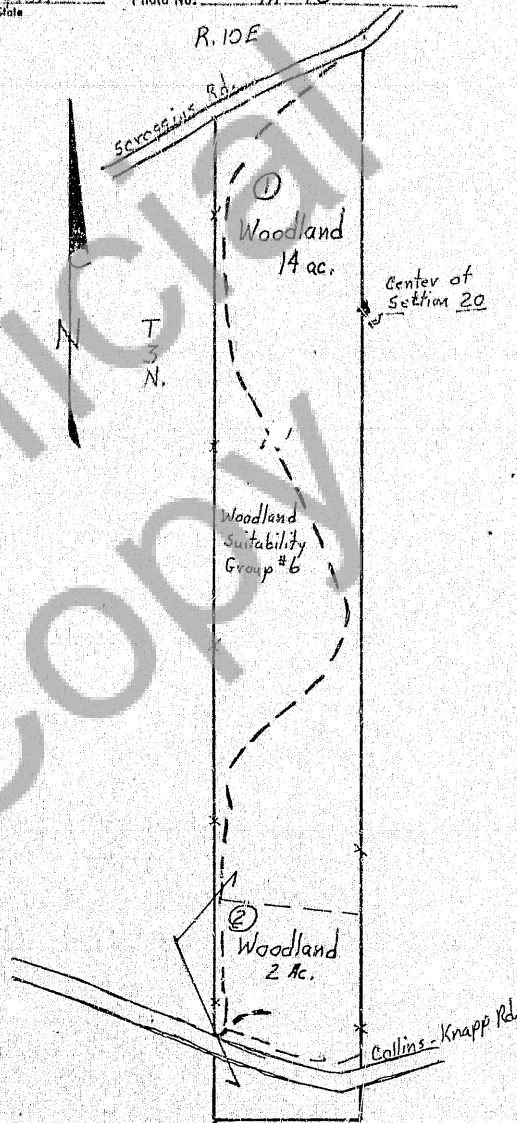

RECORD OF COOPERATOR'S DECISIONS
AND PROGRESS IN APPLICATION

COOPERATOR P. J. Panaskie
ASSISTED BY A. Springer & R. Hayes
DATE COMPLETED 8/71

FIELD NUMBER	PLANNED		APPLIED		LAND USE AND TREATMENT												
	AMOUNT	YEAR	AMOUNT	MONTH AND YEAR													
					<p style="text-align: center;"><u>LAND USE SUMMARY</u></p> <table style="width: 100%; border-collapse: collapse;"> <thead> <tr> <th style="text-align: left;"><u>FIELD NO.</u></th> <th style="text-align: left;"><u>LAND USE</u></th> <th style="text-align: right;"><u>ACRES</u></th> </tr> </thead> <tbody> <tr> <td style="text-align: center;">1</td> <td>Woodland</td> <td style="text-align: right;">14</td> </tr> <tr> <td style="text-align: center;">2</td> <td>Woodland</td> <td style="text-align: right;">2</td> </tr> <tr> <td colspan="2">TOTAL FARM ACREAGE.....</td> <td style="text-align: right;">16</td> </tr> </tbody> </table>	<u>FIELD NO.</u>	<u>LAND USE</u>	<u>ACRES</u>	1	Woodland	14	2	Woodland	2	TOTAL FARM ACREAGE.....		16
<u>FIELD NO.</u>	<u>LAND USE</u>	<u>ACRES</u>															
1	Woodland	14															
2	Woodland	2															
TOTAL FARM ACREAGE.....		16															
1	10 Ac.	1971 on			<p><u>WOODLAND IMPROVEMENT</u> - Young douglas fir and grand fir will be released by bulldozing competing brush. See Job Sheet "Weeding Forest 3: wfs."</p>												
1,2	2,500Ft.	1971 on			<p><u>ACCESS ROAD</u> - Construct with water bars and side drainage for erosion control. See attached Job Sheet on construction of water bars, "Erosion Control in Woodlands."</p>												
2	2 Ac.	1971 on			<p><u>WOODLAND SITE PREPARATION</u> - Prepare site for planting trees.</p>												

RECORD OF COOPERATOR'S DECISIONS
AND PROGRESS IN APPLICATION

COOPERATOR E. J. Pankratz
ASSISTED BY A. Springer & F. Hayes
DATE COMPLETED 8/7

FIELD NUMBER	PLANNED		APPLIED		LAND USE AND TREATMENT
	AMOUNT	YEAR	AMOUNT	MONTH AND YEAR	
2	2 Ac.	1971 on			<p><u>TREE PLANTING</u> - Plant in the early spring to three-year old nobel fir and douglas fir on a 5-foot by 6-foot spacing for Christmas tree production.</p> <p>See Job Sheet "How to Plant a Tree." also pamphlet "Managing your Woodland."</p>

