

LAND CORNER RECORD

T 10 N. R 5 E . W.M. County SKAMANIA
Segregated Surveys: Corner Code No. M-N-8-9
Name: MSHNUM AP Corner No.: 22-A
DLC, HES, Tract, Mining Claim, Indian Allotment, Federal Reserve, Townsite.

1. History of Corner Establishment and Subsequent Restoration: ON RIDGE TOP SET 2 1/2" ALUMINUM MAGNETIZED PIPE WITH CAP IN SE 1/4 SE 1/4 SEC 17 TION RSE

2. Description of Evidence Found:

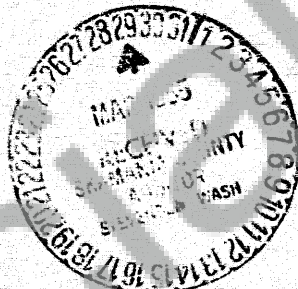

3. Describe Monument, Accessories and Corollary Data to Perpetuate this Corner Location. Diagram corner and indicate meridian and reference to map of record. Surveyor's Field Book No. 2-84 Page No. 3 Date of work 7-25-84

- REFERENCE PLATE
- USFS SIGN SA-9
- R.R. SPIKE

See Survey Vol 2 P 173

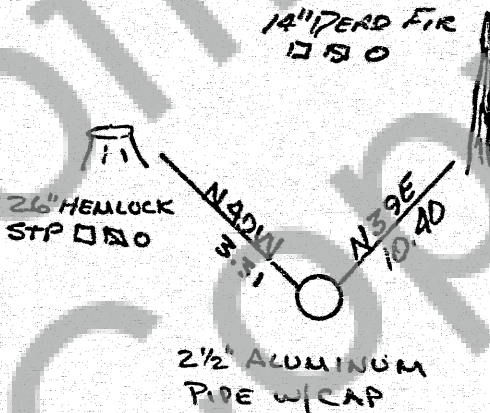

CAP AS STAMPED

Washington Plane Coordinates: _____ Zone, Y _____, X _____
Order Accuracy. Derived From: _____
Pin Pointed on Photo No. _____ Date _____ Located at _____

SURVEYOR'S CERTIFICATE

This corner record correctly represents work performed by me or under my direction in compliance with the provisions of Chapter 50, Laws of 1973. Date 1-25-85

Signature Archie B. Carpenter Certificate No. LS16196

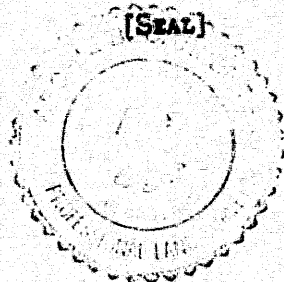

AUDITOR'S CERTIFICATE

Filed for record this 29th day of MARCH 1985 at 12:10 P.M. In Book 10/5 of MONUMENTS at page 69 at the request of

WEYERHAEUSER COMPANY, LONGVIEW

Signature of Auditor County Auditor