

98972

BOOK 3/5 PAGE 12

State of Washington
DEPARTMENT OF NATURAL RESOURCES
BUREAU OF SURVEYS AND MAPS
LAND CORNER RECORD

1/4
25 | 30

Skamania County

T 3 N, R 5 & 6 E, W.M.

Corner Code No. T-25

Segregated Surveys:

Name: n/a

Corner Number: n/a

1. History of Corner Establishment and Subsequent Restoration: Originally set by GLO in 1883. Found during GLO retracement in 1892. No subsequent restoration found.

Set 1" iron pipe with DNR brass cap at single-proportioned position.

2. Description of Evidence Found:

None.

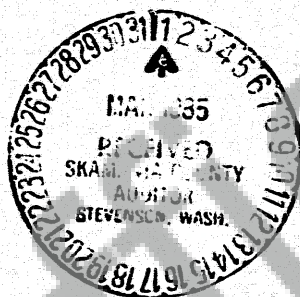

3. Describe Monument, Accessories and Corollary Data to Perpetuate this Corner Location. Diagram corner and indicate meridian and reference to map of record. Surveyor's Field Book No. 600.21A, Page No. 36. Date of work 10-17-83.

See reverse side for sketch.

*Corrected to show proper
page on reverse side*

H.S. x f

Washington Plane Coordinates: South Zone, Y 143,479.536, X 1,584,993.556 Third Order Accuracy.

Derived from: Ties to USC & GS "Lookout Mountain" and DNR 1, T3N, R6E.

Pin Pointed on Photo No. _____, Date _____, Located at _____.

SURVEYOR'S CERTIFICATE

[Seal]

This corner record correctly represents work performed by me or under my direction in compliance with the provisions of Chapter 50, Laws of 1973. Date February 28, 1985.

H. Thomas Landis
Signature

21490
Certificate No.

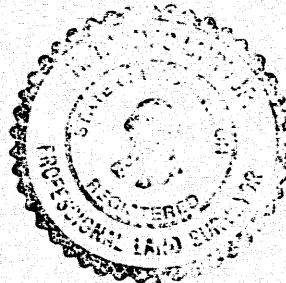

AUDITOR'S CERTIFICATE

Filed for record this 1st day of MARCH 1985 at 10:45 A.M.
In Book 3/5 of MONUMENTS at page 12-13 at the request
of Washington State Department of Natural Resources.

Jim Quinn
County Auditor

SLO OF 1072
 North bet. 1072
 40.00 Set Post 3' x 3' x 3'
 18" Hem. 952 1/2 E 171
 30' Hem 112 1/2 W 201
 40.50 CK 10' 11' 10' 10' 10' 10'
 SLO OF 1072
 North bet. 1072
 40.02 Set Post
 18" Hem 952 1/2 E 171
 30' Hem 112 1/2 W 201
 42.30 (Rec'd 30' 10' 10' 10' 10' 10' SE.
 1/4 CORNER 1072 2' 1/2 3' 1/2 10' 10'

FOUND NO EVIDENCE OF
 PIPE OR CABLE AT POSITION

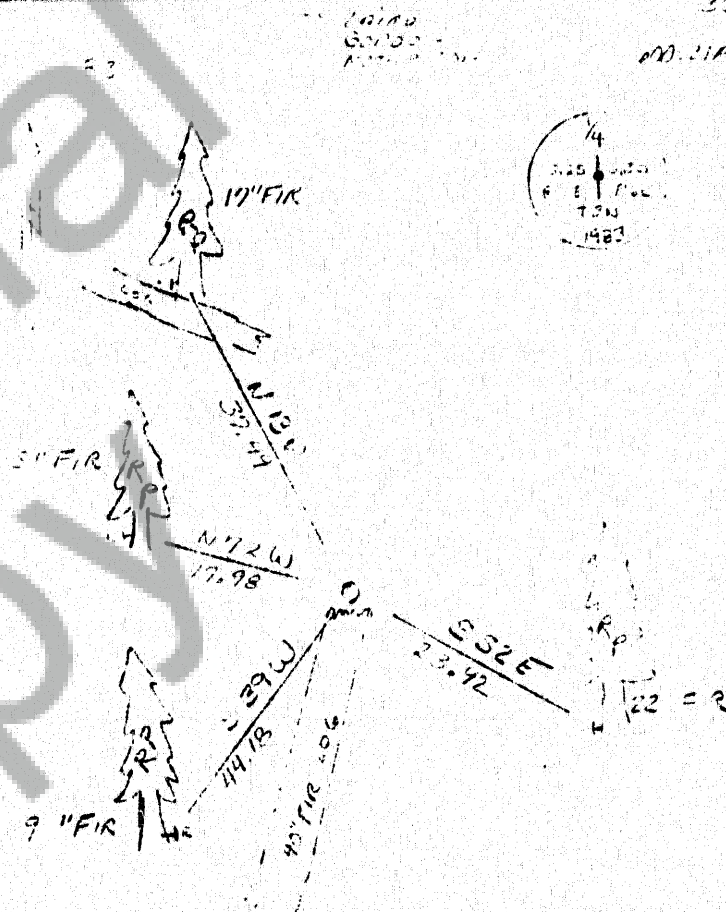

SET 1" 50 Pipe w/d N.R. BRASS CAP
 AT PROPORTIONED POSITION, CHECK 10'
 100' 10' 10' 10' 10' 10' 10' 10' 10' 10'
 GRIND.