

98938

BOOK 3/5 PAGE 8

State of Washington
DEPARTMENT OF NATURAL RESOURCES
BUREAU OF SURVEYS AND MAPS
LAND CORNER RECORD

24	19
25	30

Skamania County

T 3 N, R 5 & 6 E, W.M.

Segregated Surveys:
Name: n/a

Corner Code No. R-25

Corner Number: n/a

1. History of Corner Establishment and Subsequent Restoration: Originally set by GLO in 1883. Found during GLO retracement in 1892. No subsequent restoration found.

Set concrete monument with DNR brass cap at single-proportion position.

2. Description of Evidence Found:

None.

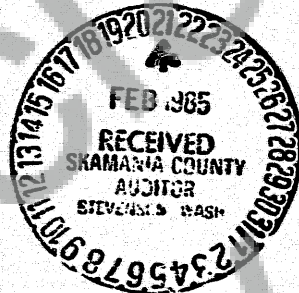

3. Describe Monument, Accessories and Corollary Data to Perpetuate this Corner Location. Diagram corner and indicate meridian and reference to map of record. Surveyor's Field Book No. 600.21A, Page No. 34. Date of work 10-13-83.

Washington Plane Coordinates: South Zone, Y 146,101.811, X 1,585,030.615 Third Order Accuracy.

Derived from: Ties to USC & GS "Lookout Mountain" and DNR 1, T3N, R6E.

Pin Pointed on Photo No. _____, Date _____, Located at _____.

SURVEYOR'S CERTIFICATE

[Seal]

This corner record correctly represents work performed by me or under my direction in compliance with the provisions of Chapter 50, Laws of 1973. Date February 20, 1985.

Signature H. Thomas Laird Jr.

21490

Certificate No.



AUDITOR'S CERTIFICATE

Filed for record this 21st day of FEBRUARY 1985 at 1:00 P.M.
In Book 3/5 3/6 of MONUMENTS at page 39 at the request
of Washington State Department of Natural Resources.

McGowan by d. New, Dep
County Auditor

G.L.O. of 1883
 NORTH 90.00 SET POST 4' 10" 1/4
 30' Hem N 62° E 28.6
 36° Fir S 87° E 21.2
 18" Hem S 15° W 75.2
 4" V. Maple N 50° W 19.6

G.L.O. of 1892
 NORTH 80.00 CH Same COR - Same BT. 5
 T3N 24.12 T3N
 SECTION CORNER PSE 25.30 R6E

FOUND NO TRACE OF ORIG
 CORNER.

10-13-B3

LAIRD
 GORDON
 BRASSIER

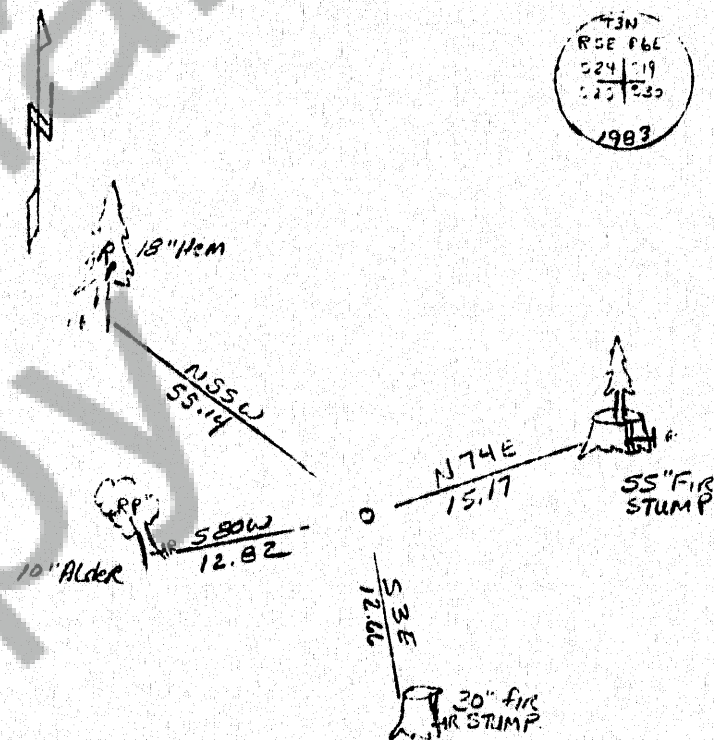

SET CONC. MON. WID. N. R. BRASS CAP
 4" ABOVE GROUND BY SINGLE PROPORTIONED
 POSITION. WASHOUGAL RIVER 200' ± EAST
 OF COR. FLOWS SE.