

RES 20-1903(9-77)

LAND CORNER RECORD

T. 3 N, R. 7 1/2 W.M. County SKAMANIA Corner Code No. _____
 Segregated Surveys: _____
 Name: _____ Corner No.: _____
 DLC, RES, Tract, Mining Claim, Indian Allotment, Federal Reserve, Townsite.

1. History of Corner Establishment and Subsequent Restoration:

N/A

2. Description of Evidence Found:

N/A

3. Describe Monument, Accessories and Corollary Data to Perpetuate this Corner Location. Diagram corner and indicate meridian and reference to map of record. Surveyor's Field Book No.

2 Page No. 12 Date of work 6/84
 SET 2 1/2" X 30"
 CONCRETE MONUMENT
 WITH BRASS CAP

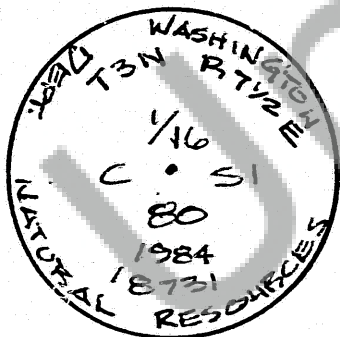

TREES SCRIBED
 UPPER BLAZE: C 1/16 SI
 LOWER BLAZE: BT

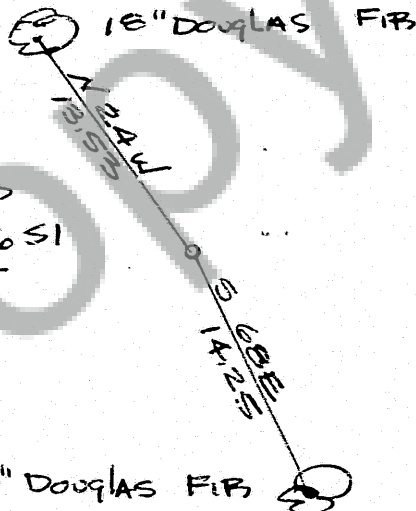

3/4" BRASS DISK "PLS 18731"
 NAILED TO LOWER BLAZE

14" DOUGLAS FIR

Washington Plane Coordinates: _____ Zone, Y _____, X _____
 Order Accuracy. Derived From: _____

Pin Pointed on Photo No. _____ Date _____ Located at _____

SURVEYOR'S CERTIFICATE

This corner record correctly represents work performed by me or under my direction in compliance with the provisions of Chapter 50, Laws of 1973. Date 9/24/84

Signature Roy O. Gaylord Certificate No. 18731

97806

AUDITOR'S CERTIFICATE

Filed for record this 28 day of June 1984 at 12:08 P.M. In Book 3 7 1/2 of Monument at page 9 at the request of Roy O. Gaylord

Gary M. Olson
 County Auditor

