

State of Washington  
DEPARTMENT OF NATURAL RESOURCES  
BUREAU OF SURVEYS AND MAPS  
**LAND CORNER RECORD**

Skamania County

T 4 N, R 6 E, W.M.

Corner Code No. Z-21

Segregated Surveys:

Name: N/A

Corner Number: N/A

1. History of Corner Establishment and Subsequent Restoration: Originally set by G.L.O. Surveyor, Robert F. Whitham, during 1903 survey.

2. Description of Evidence Found:

None.

3. Describe Monument, Accessories and Corollary Data to Perpetuate this Corner Location. Diagram corner and indicate meridian and reference to map of record. Surveyor's Field Book No. 600.23A, Page No. 12. Date of work 9-27-83.

Shown on D.N.R. F.M. #489

See corner diagram on reverse side.

Set std. D.N.R. iron pipe  
with stamped brass cap at  
single-proportioned position.

Washington Plane Coordinates: South Zone, Y 166,169.66, X 1,611,407.75  
Third Order Accuracy. Derived from ties to "Swanberg Photo Control" Tgt's 100 & 101.  
Pin Pointed on Photo No. \_\_\_\_\_, Date \_\_\_\_\_, Located at \_\_\_\_\_.

**SURVEYOR'S CERTIFICATE**

This corner record correctly represents work  
performed by me or under my direction in compliance  
with the provisions of Chapter 50, Laws of 1973.  
Date 2-6-84.

Signature

21490  
Certificate No.

[Seal]

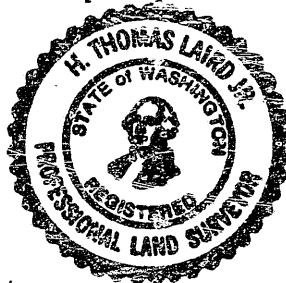
**AUDITOR'S CERTIFICATE**

Filed for record this 9th day of FEBRUARY 1984 at 1:15 P.M.  
In Book 4/6 of MONUMENTS at page 7 at the request  
of Washington State Department of Natural Resources.

J. M. Glean J. A. Davis, Dep  
County Auditor

GLO 1903  
 80.00 SET POST 4'x4'x48"  
 48" FIR N71E 56.2  
 28 HEM. S63E 100.4  
 13" HEM. S56-30W 16.4  
 24" LARCH N69W 78.4

Section COR.  $\frac{35136}{211}$  T4N T3N R6E

FOUND NO ORIG. EVIDENCE

9-27-83

GORDON  
 BRASSER

12-  
 600-23A

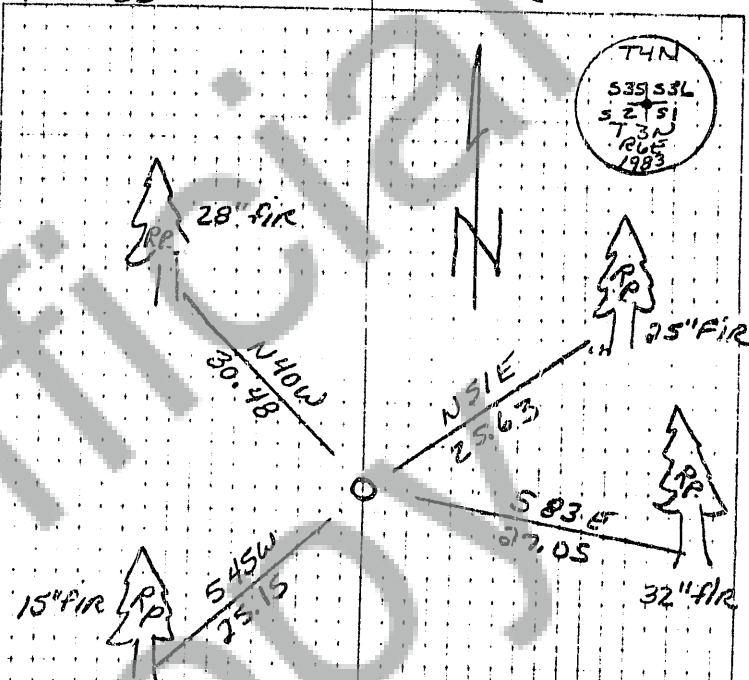

SET PIPE WITH D.N.R. BRASS CAP  
 5" ABOVE GROUND @ CALC. POSITION

A SMALL DRAW 30' 40' EAST OF CORNER  
 RUNS SOUTH