

95290

LAND CORNER RECORD

T 4 N, R 9 E, W.M.
Segregated Surveys:

County
Corner Code No. V-15

Name: NORTH ONE-QUARTER Corner No.:
D.L.C., H.S., Tract, Mining Claim, Indian Allotment, Federal Reserve, Townsite.

1. History of Corner Establishment and Subsequent Restoration:

COR. ORIGINALLY ESTABLISHED BY DEPUTY SURVEYOR
SALOB RICHARDSON UNDER CONTRACT 383 IN
OCT. - NOV 1892.

2. Description of Evidence Found:

FOUND ORIG GLO STUMP N48°E @ 28.38' FROM
OUR SET COR.
ALSO FOUND A 518" IR "APROX 1/4" BEARING
S 16-29-23 E A DISTANCE OF 87.36'.

3. Describe Monument, Accessories and Corollary Data to Perpetuate this Corner Location. Dia-
gram corner and indicate meridian and reference to map of record. Surveyor's Field Book No.
B Page No. 16 Date of work 12/82

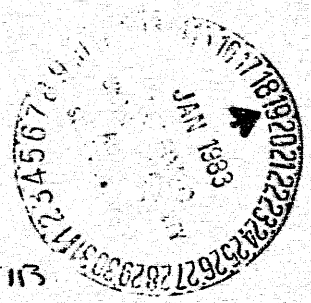
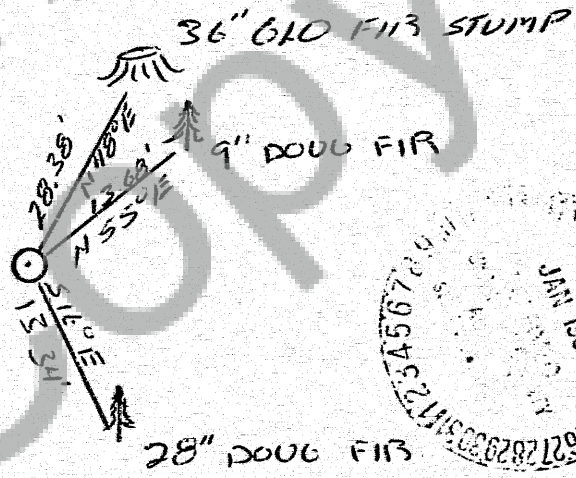
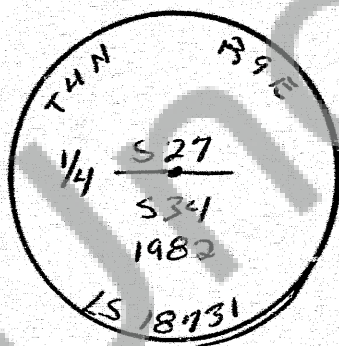

Washington Plane Coordinates: Zone, Y X
Order Accuracy. Derived From:

Pin Pointed on Photo No. Date Located at

SURVEYOR'S CERTIFICATE

This corner record correctly represents work performed by me or
under my direction in compliance with the provisions of Chapter
50, Laws of 1973. Date 1-6-1983

Signature: Roy G. Gaylord, 18731 Certificate No.

95290

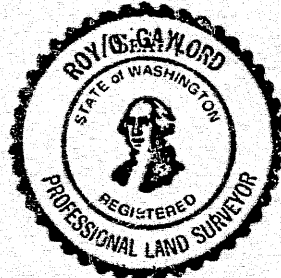

AUDITOR'S CERTIFICATE

Filed for record this 19th day of January 1983 at 10:40 A.M. In
Book 4/9 of Perma Surveys at page 30 at the request of

Signature: Mary M. Olson by B. Babcock
County Auditor