

93969

STATE OF WASHINGTON
DEPARTMENT OF NATURAL RESOURCES
BUREAU OF SURVEYS AND MAPS

LAND CORNER RECORD

Skamania

County

T 3 N, R 6 East, W.M.

Corner Code No. E - 13

Segregated Surveys:

Corner No.: N/A

Name: N/A

DLC, HES, Tract, Mining Claim, Indian Allotment, Federal Reserve, Townsite.

1. History of Corner Establishment and Subsequent Restoration:

Originally set by 1903 G. L. O. survey.

No restoration found.

2. Description of Evidence Found:

4 Bearing Tree stump pattern:

- 1 - 20" Fir B.T. stump at S73 30'E., 20.46 feet from corner location.
- 1 - 30" Fir B.T. stump at N 55 30'E., 21.12 feet from corner location.
- 1-28" Fir B.T. stump at N.10 W., 13.86 feet from corner location.
- 1-30" Hemlock B.T. stump at S.32 W., 23.76 feet from corner location.

No markings were found on any of above stumps.

3. Describe Monument, Accessories and Corollary Data to Perpetuate this Corner Location. Diagram corner and indicate meridian and reference to map of record. Surveyor's Field Book No. 600.20. Page No. 30 Date of work 17 Sept. '80

Set 3" cylindrical D.N.R. concrete monument with stamped brass cap 4" above ground on hillside to North, Northwest and is approx. 110 feet north of ridge top.

See sketch on back.

Washington Plane Coordinates: South Zone Y 162,136.51 X 1,600,836.63
3rd Order Accuracy. Derived From: USC & GS "Mowich" and USC & GS
"Lookout Mtn. RM#1"
Pin Pointed on Photo No. Date Located at

SURVEYOR'S CERTIFICATE

This corner record correctly represents work performed by me or under my direction in compliance with the provisions of Chapter 50, Laws of 1973. Date May 11, 1982
Signature M. A. Kinnaman Certificate No. 11977 93969



AUDITOR'S CERTIFICATE

Filed for record this 7 day of May 1982 at M. In Book 3/6 of Monument at page 20 at the request of Washington State Department of Natural Resources.

Gary M. Allen
County Auditor

Form prescribed by Bureau of Surveys and Maps pursuant to the provisions of Section 5 (2), Chapter 50, Laws of 1973.

ROLL 582.4
DAILY RECORDINGS
BOARD OF COUNTY COMMISSIONERS
MARRIAGE APPLICATIONS

GLD. 1903

NORTH

77.80 top of ascent, BRS E+W, D'SCEND

80.00 50 FT DESCENT

SET LARCH POST FOR $\frac{4}{3}$ 7/10

LEND 30" FIR N5530E 32 LKS

" 18" " S73-30E 31 LKS

" 30" HEM. S32W 26 LKS

" 28" FIR N1045W 21 LKS

N.W. CORNER. S10. 7 EN 160

FOUND

4 STUMP PATTERN
NO SCRIE

9-17-80

1A1FD
GOLF W
EYES 100

30

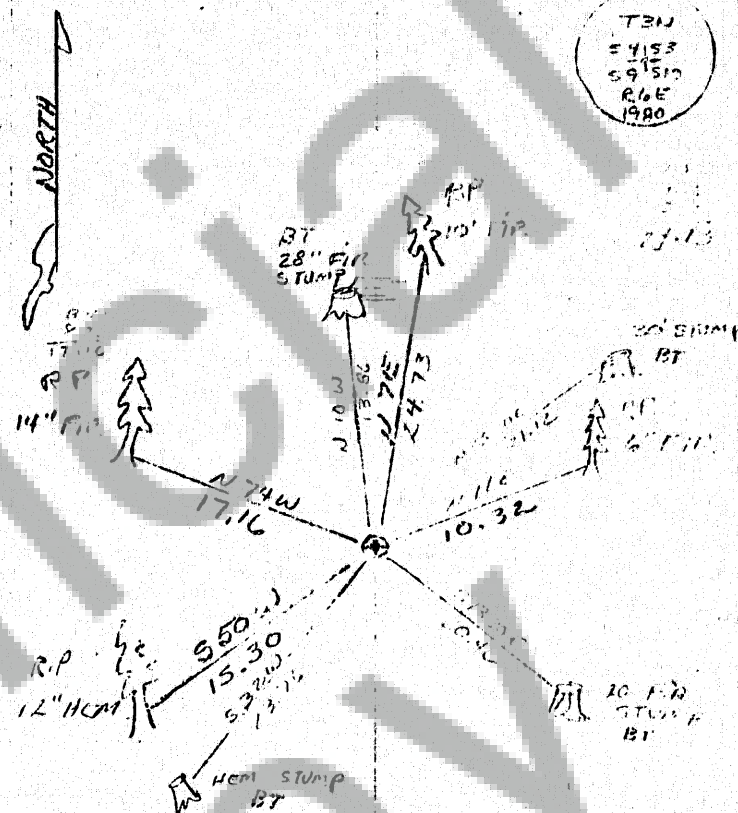

T2W
5453
591510
R66
1980

CORNER IS A 3" CIL DNR CORNER
WHEREAS CAP. COR. 2100 ON 11.11.11
SLOPING TO N.W. IS 1.11.11
OF RIDGE TOP
CAP IS 4" ABOVE GROUND
ALL BTs WERE DEAD WHEN SERVED 1-1
ALL WERE FILLED SNAGS WHEN FOUND