

93758

ACKNOWLEDGMENT

STATE OF Oregon )  
 COUNTY OF Multnomah ) : ss

On the 13th day of January, 1982, before me a Notary Public within and for said State, personally appeared Robert M. Brennan the same person who executed the within and foregoing instrument, who being by me duly sworn according to law, did say that he executed said instrument for James F. Torrence, Acting Regional Forester, Forest Service, Department of Agriculture, and that said instrument was signed in behalf of the United States of America by its authority duly given and by him delivered as and for its act and deed. And he did further acknowledge that he executed said instrument as the free act and deed of the United States of America, for the purposes and consideration herein mentioned and set forth, and I do hereby so certify.

IN WITNESS WHEREOF, I have hereunto set my hand and affixed my official seal the day and year above written.

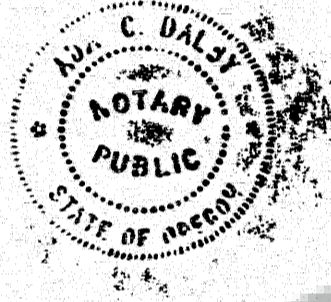

Wm C. Dally  
 Notary Public for the State  
 of Oregon, Residing  
 at Portland  
 My Commission Expires 11-23 82

ROLL 382.3  
 DAILY RECORDINGS  
 BOARD OF COUNTY COMMISSIONERS  
 MARRIAGE APPLICATIONS

STATE OF Oregon )  
 COUNTY OF Multnomah ) : ss  
 I HEREBY CERTIFY THAT THE WITHIN  
 INSTRUMENT WAS  
Burlington Northern  
 OF 650 Central Bldg Seattle  
 AT 4:15 P. 3/11 82  
 WITNESSED BY ME  
 ON Deeds 972  
 RECORD BY  
Gary M. Olson  
Salvacion

ROLL 382.3  
DAILY RECORDINGS  
BOARD OF COUNTY COMMISSIONERS  
MARRIAGE APPLICATIONS

80 PAGE 982

Page 1  
of 9

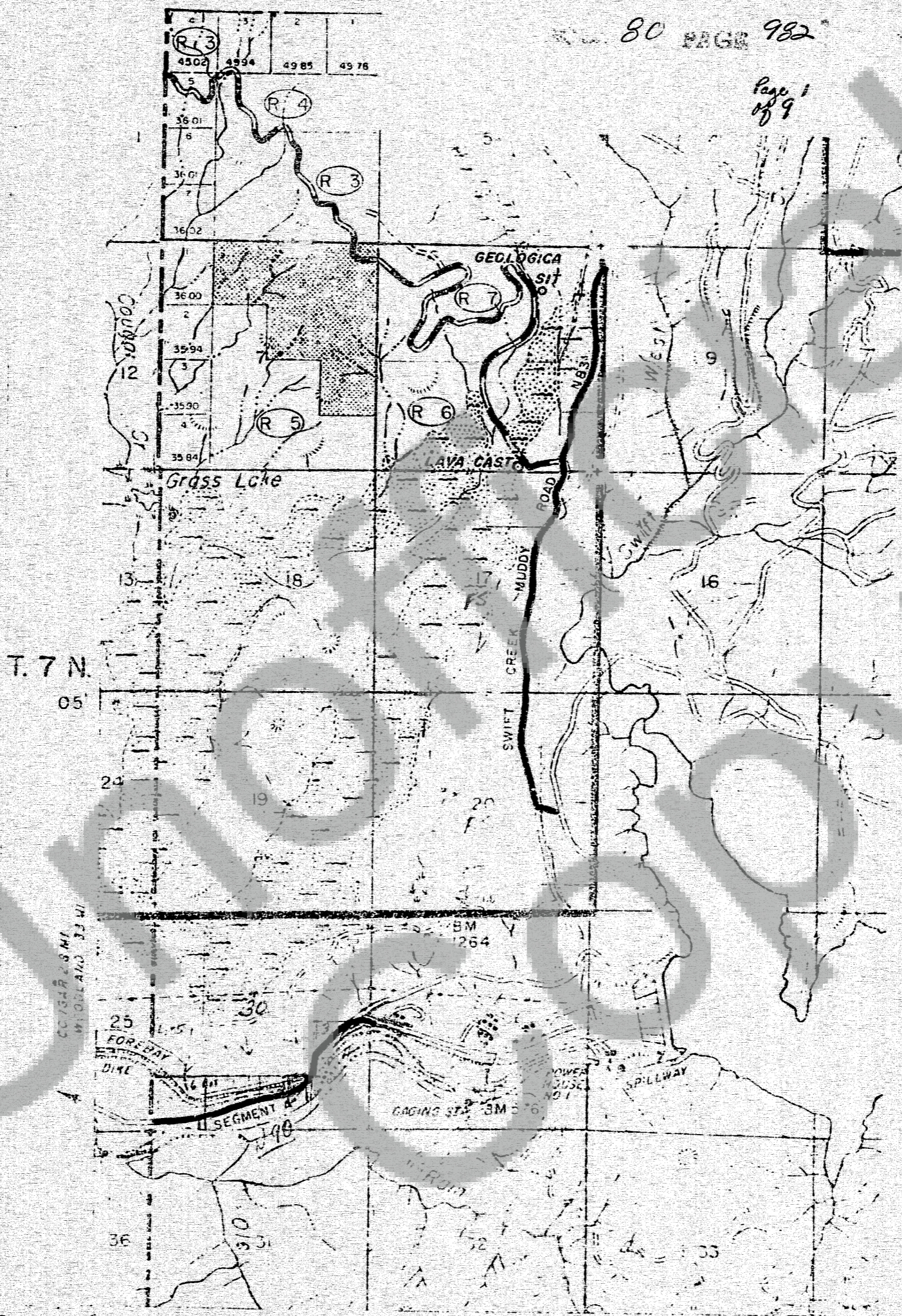

Easement Granted  
Forest Service

T. 7 N. R. 5 W. 1889  
2730 New Grants  
Curlington North

ROLL 382.3  
DAILY RECORDINGS  
BOARD OF COUNTY COMMISSIONERS  
VARRIAGE APPLICATIONS

SECTION 7  
(Covgar)

T. 7 N.

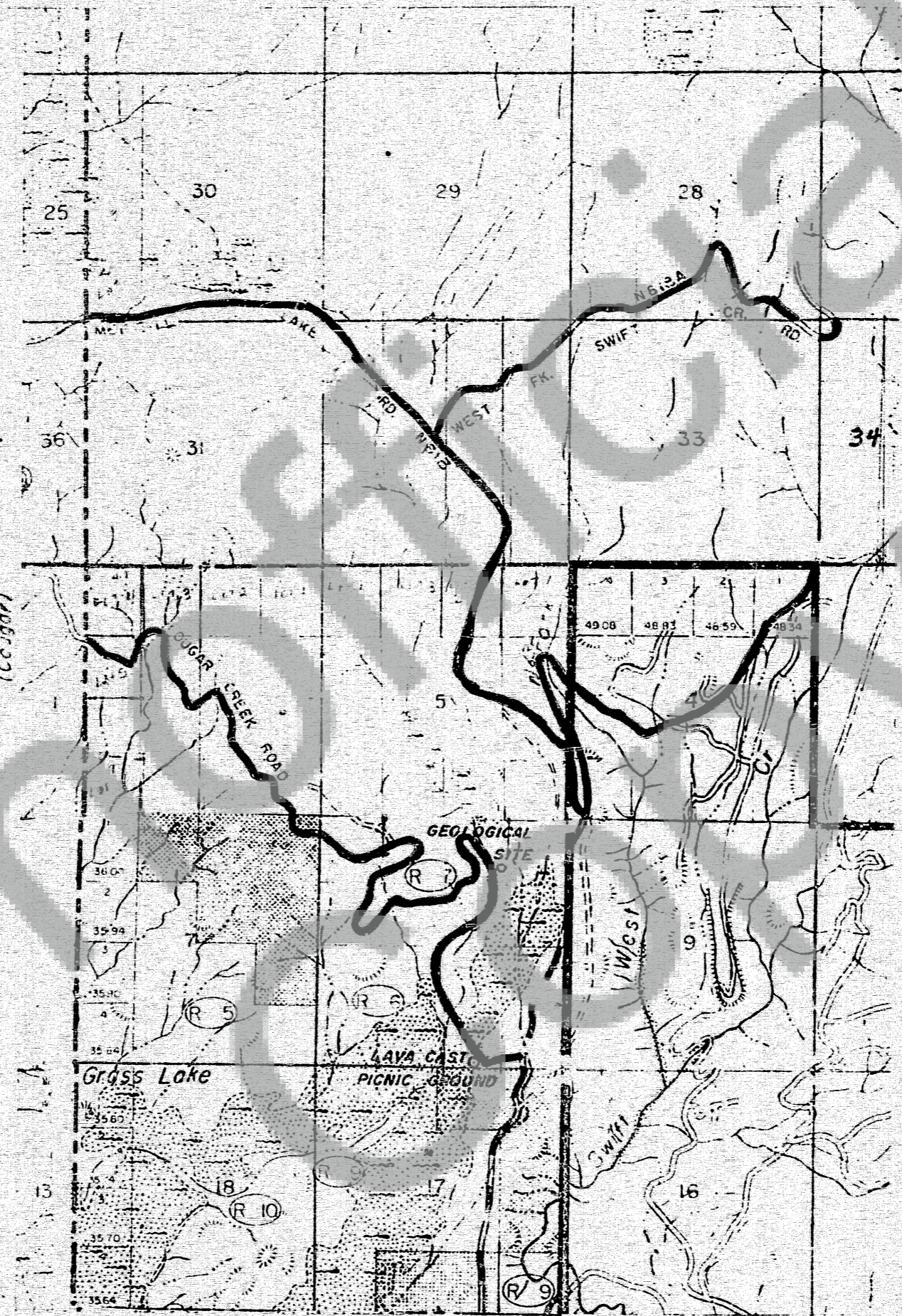

FOREST SERVICE   
Easement Granted

N 816 - COUGAR CREEK  
N 818 - MERRILL LAKE  
1983

2730 NW GRANTS  
BURLINGTON NORTH CAROLINA  
EXHIBIT A  
2089

T. 8

S



ROLL 382.3  
 DAILY RECORDINGS  
 BOARD OF COUNTY COMMISSIONERS  
 MARRIAGE APPLICATIONS

FOREST SERVICE   
 EASEMENT GRANTED   
 ...  
 ...

T. 7 N. D. S. E. W. M.  
 N83  
 N809  
 N300  
 N826

T7N16E  
 2730 R/W GRANT'S  
 BURLINGTON VERMONT  
 EXHIBIT A  
 3 of 9

ROLL 382.3  
DAILY RECORDINGS  
BOARD OF COUNTY COMMISSIONERS  
MARRIAGE APPLICATIONS

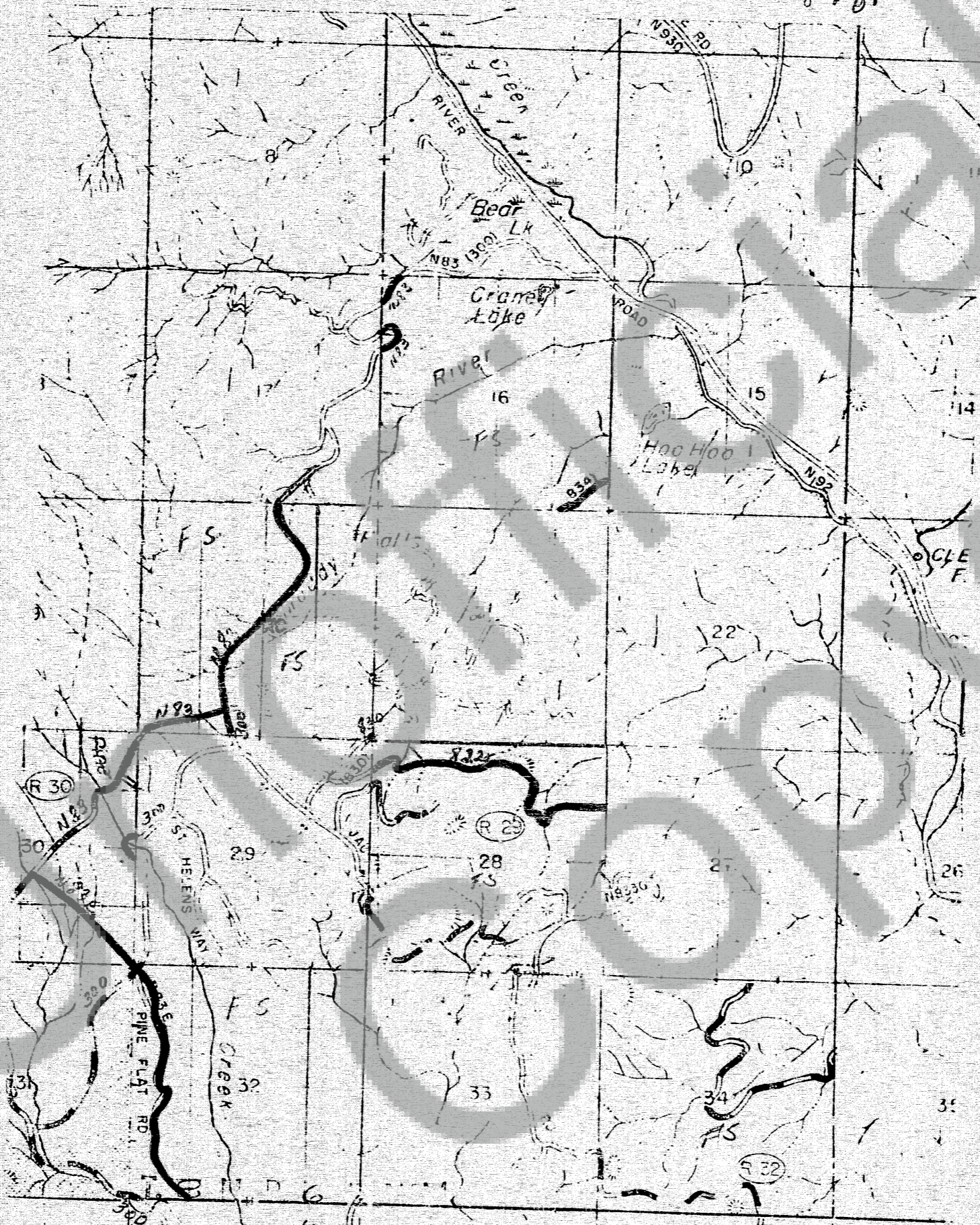

Forest Service   
Eminent Domain

151 862 112  
15 15  
15 15  
15 15

2730 R/W Grants  
Burlington Northern  
Ten Mile Exhibit A  
489

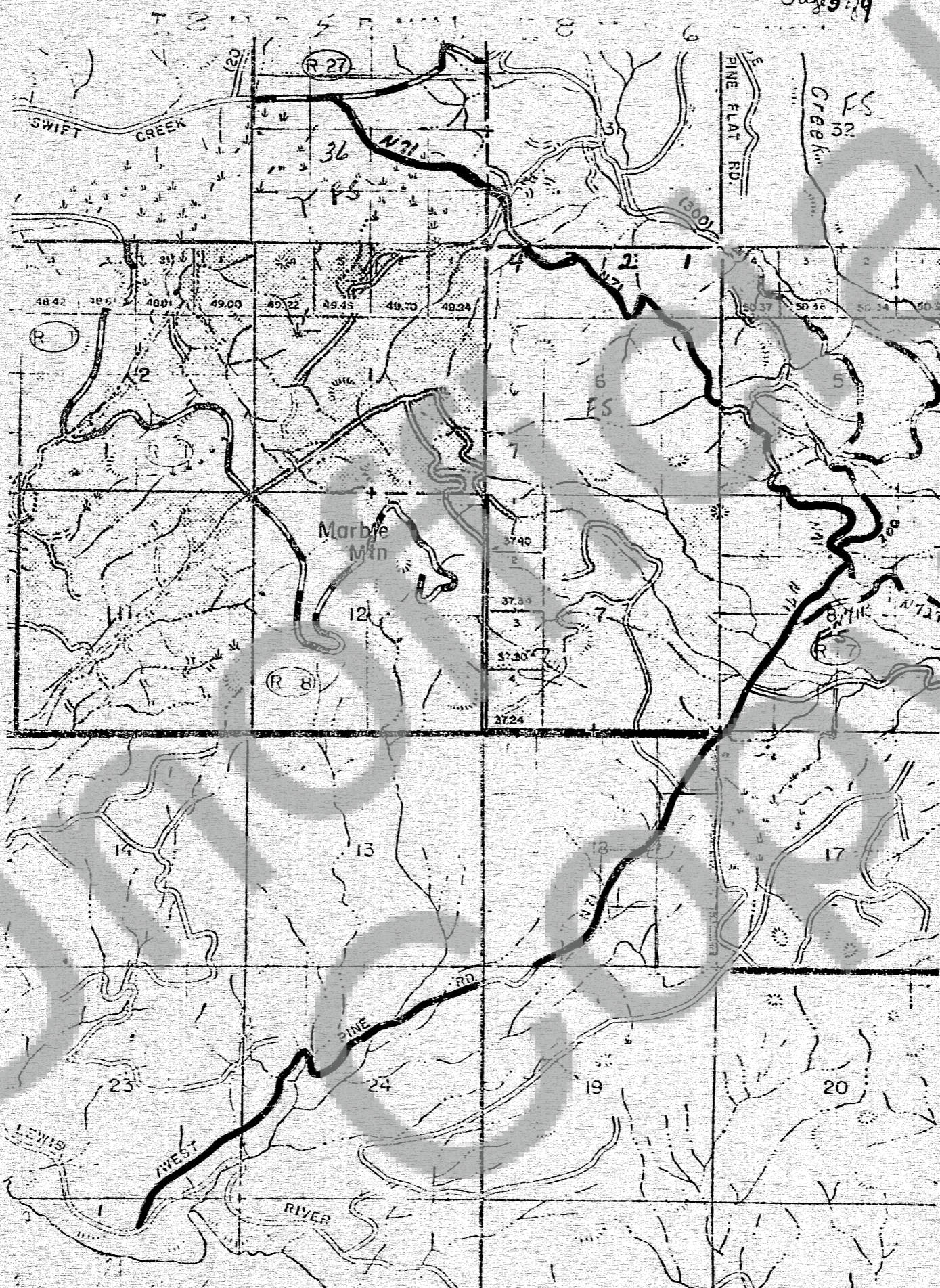

ROLL 382.3  
 DAILY RECORDINGS  
 BOARD OF COUNTY COMMISSIONERS  
 MARRIAGE APPLICATIONS

Forest Service  
 easement GRANTED

300  
 N 71

2730 R/W CORNERS  
 BURLINGTON WASHINGTON  
 579

ROLL 382.3  
DAILY RECORDINGS  
BOARD OF COUNTY COMMISSIONERS  
MARRIAGE APPLICATIONS

80 987  
Page 6 of 9



Forest Service   
Easement Granted

T. 7 S. 6 E. 6  
1892  
1899 (110)

2730 NW 6th St  
Burlington, NE 68801  
1892  
6089



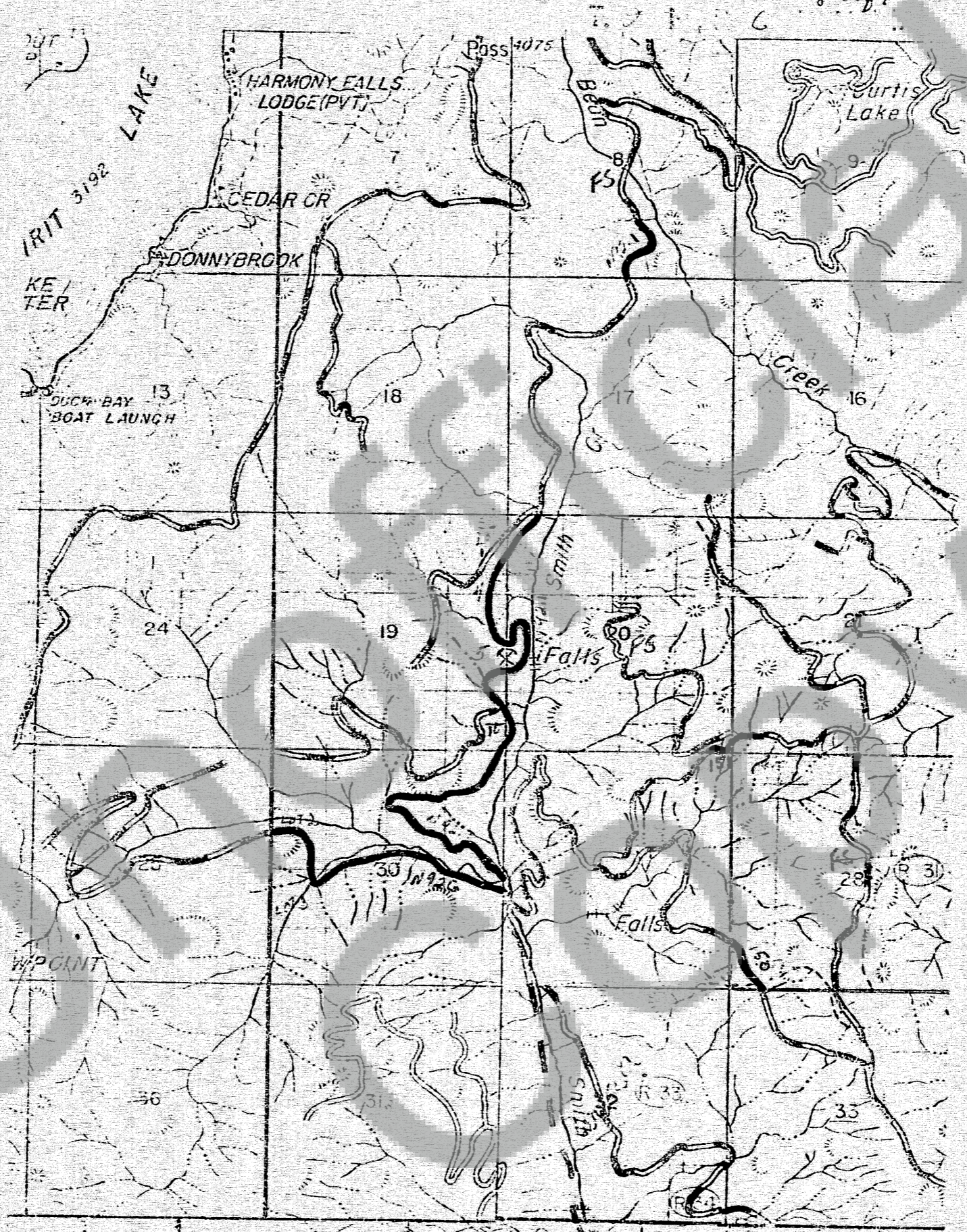

ROLL 382.3  
 DAILY RECORDINGS  
 BOARD OF COUNTY COMMISSIONERS  
 MARRIAGE APPLICATIONS

Forest Service 9.6  
 2.1  
 151  
 150

Smith Creek  
 Rutten  
 2730 N. W. Grants  
 Burlington Vermont  
 889  
 LAMBIT A

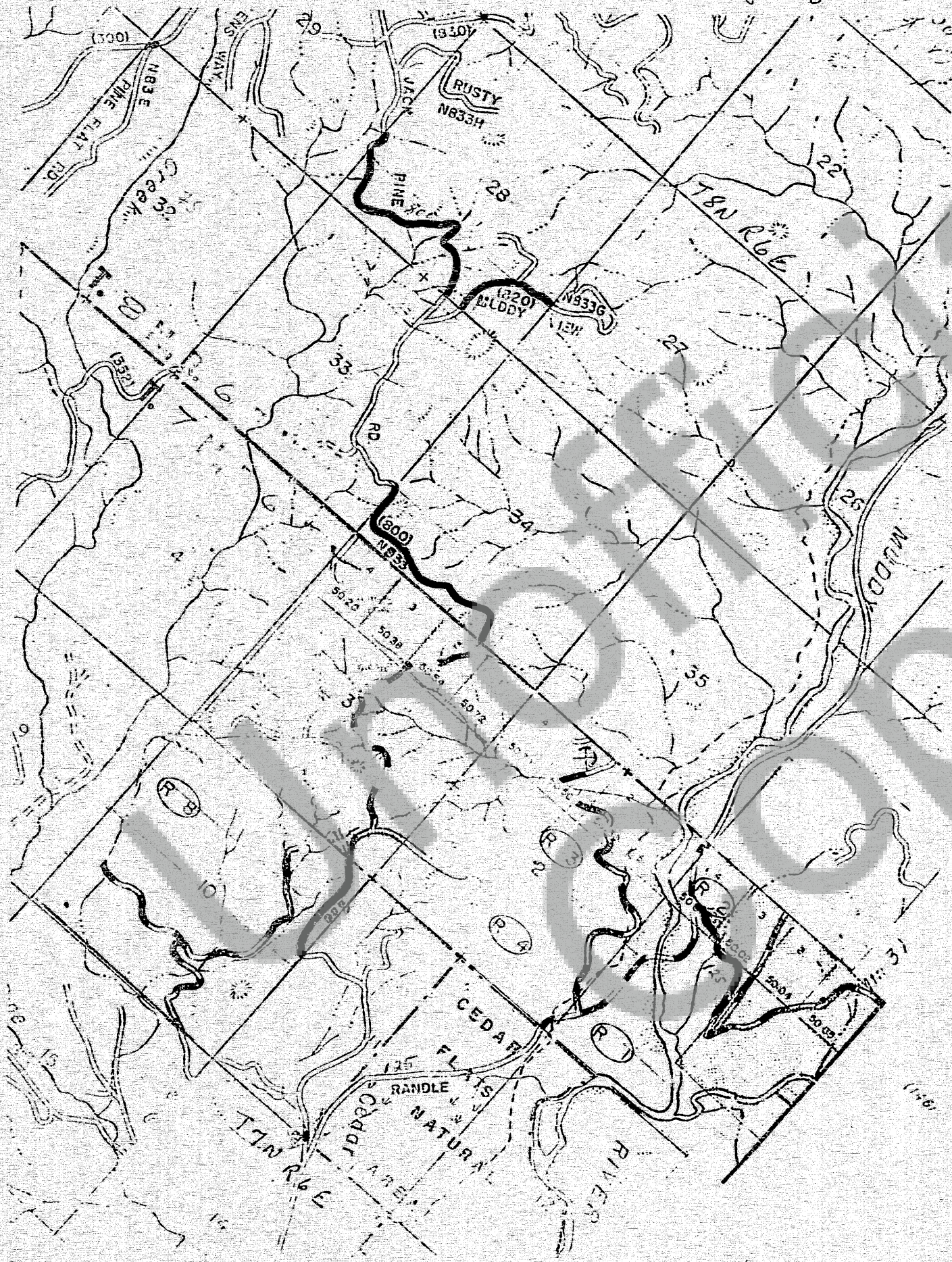

Forest Service   
 Easement Granted   
 Contour Interval

800  
 830  
 85

2730 R/W Grants  
 Boundary for Northern  
 9 of 9 Exhibit A

# EXHIBIT B

TRIBUTARY THIRD PARTY

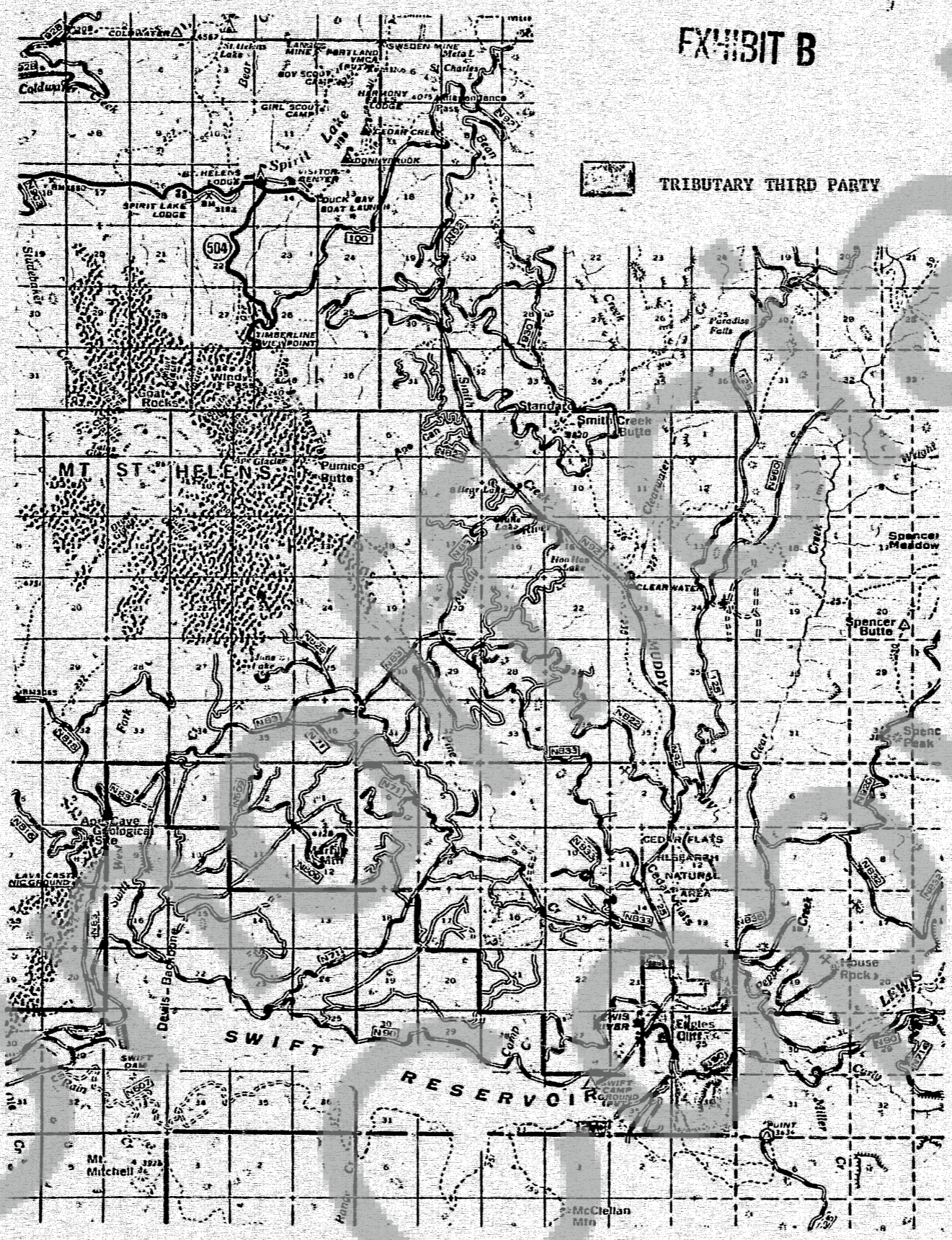

ROLL 382.3  
 DAILY RECORDINGS  
 BOARD OF COUNTY COMMISSIONERS  
 MARRIAGE APPLICATIONS