

86896

BOOK 75 PAGE 170
 Certified to be a true and
 correct copy of the original
 filed MAR 31 1976
 Dated _____ EST
 EDGAR S. ...

By Edgar S. ...
 DEPOSED

UNITED STATES DISTRICT COURT FOR THE
 WESTERN DISTRICT OF WASHINGTON MAR 31 1976

Office of Clerk
 U. S. District Court

UNITED STATES OF AMERICA,

Plaintiff,

vs.

0.32 ACRE OF LAND, MORE OR LESS,
 SITUATE IN SKAMANIA COUNTY, STATE
 OF WASHINGTON, AND RAY E. ZIEGLER,
 ET AL, AND OTHER UNKNOWN OWNERS,

Defendants.

DECLARATION
 OF
 TAKING

CIVIL NO. 79T

Original Filed
 MAR 30 1976



TO THE HONORABLE
 THE UNITED STATES DISTRICT COURT:

I, Edgar S. ..., Secretary of the

Army, do hereby declare that:

1. The land hereinafter described is taken under and in
 accordance with the authority set forth in Schedule "A" annexed hereto and
 made a part hereof.

2. The public uses for which said land is taken are also set
 forth in said Schedule "A".

3. A general description of the tract of land being taken,
 the estimated just compensation therefor, and the estate taken for said
 public uses are set forth in Schedule "B" annexed hereto and made a part
 hereof.

4. A plan showing the land taken is annexed hereto as Schedule
 "C" and made a part hereof.

5. The gross sum estimated by me as just compensation for all
 of said land, which aggregates 0.32 acre, with all buildings and
 improvements thereon and all appurtenances thereto and including any and all
 interests hereby taken in said land is TEN THOUSAND FIVE HUNDRED AND NO/100
 DOLLARS (\$10,500.00), which sum I cause to be deposited herewith
 in the registry of the court for the use and benefit of the persons entitled
 thereto. I am of the opinion that the ultimate award for said land probably
 will be within any limits prescribed by law on the price to be paid therefor.

1 IN WITNESS WHEREOF, the United States of America, by its Secretary
2 of the Army, thereunto authorized, has caused this declaration to be signed
3 in its name by said *Martin R. Hoffman*, Secretary of
4 the Army, this *1st* day of *March*, A.D., 19*76*, in the
5 City of Washington, District of Columbia.

6
7
8 */s/ Martin R. Hoffman*

9 Secretary of the Army

10
11
12
13
14
15
16
17
18
19
20
21
22
23
24
25
26
27 6037
28
29
30
31
32

Exhibit
Beverly J. Haege, Jr.

SCHEDULE "A"

AUTHORITY FOR TAKING:

The authority for the taking of the land is under and in accordance with the Act of Congress approved February 26, 1931 (46 Stat. 1421, 40 U.S.C. 258a), and acts supplementary thereto and amendatory thereof, and under the further authority of the Acts of Congress approved April 24, 1888 (25 Stat. 94, 33 U.S.C. 591), and March 1, 1917 (39 Stat. 948, 33 U.S.C. 701), which authorize the acquisition of land for flood control projects; the Act of Congress approved August 30, 1935 (49 Stat. 1028), which act authorizes the construction of the Bonneville Lock and Dam; the Act of Congress approved August 20, 1937 (50 Stat. 731), which act authorized completion, maintenance and operation of the project and the Act of Congress approved December 26, 1975 (Public Law 94-180), which act appropriated funds for such purposes.

PUBLIC USES:

The public uses for which said land is taken are as follows: The said land is necessary to provide for the construction of a river improvement for the purposes of flood control, navigation and for other uses incident thereto. The said land has been selected by me for acquisition by the United States for use in connection with the construction and maintenance of the Second Powerhouse which must be provided at the Bonneville Dam, and for such other uses as may be authorized by Congress or by Executive Order.

SCHEDULE "B"

BOOK 75 PAGE 173

Description:

Tract 2600

A tract of land situated in Section 21, Township 2 North, Range 7 East of the Willamette Meridian, Skamania County, Washington, being more particularly described as follows:

Commencing at the Northeast corner of said Section 21; thence South 1257.00 feet; thence West 38.93 feet to the Southerly right-of-way line of the Evergreen Highway (State Highway No. 14); thence North 81°00'00" West along said right-of-way 450.00 feet; thence South 09°00'00" West 160.00 feet to the point of beginning; thence North 81°00'00" West 100.00 feet; thence South 09°00'00" West 80.00 feet; thence South 81°00'00" East 100.00 feet; thence North 09°00'00" East 80.00 feet to the point of beginning, said tract being designated as Lots 2 and 3 of Block 5 of the unrecorded plat of the Town of North Bonneville, Washington.

Also including one-half of the adjacent streets and alleys.

The tract of land herein described contains 0.32 of an acre, more or less.

Estimated compensation deposited in the registry of the court for the above described property: \$10,500.00

Estate Taken: The fee simple title to Tract 2600, subject, however, to existing easements for public roads and highways, public utilities, railroads and pipelines.

Name and Address of Purported Owners: Ray E. Ziegler and the Heirs of Gladys Ziegler, Deceased
P. O. Box 35
North Bonneville, Washington 98639

Frank E. Voorhees and
Alice E. Voorhees, Husband & Wife
423 W. Evergreen Avenue
North Bonneville, Washington 98639

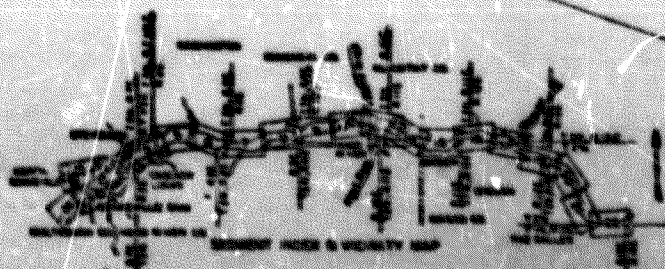
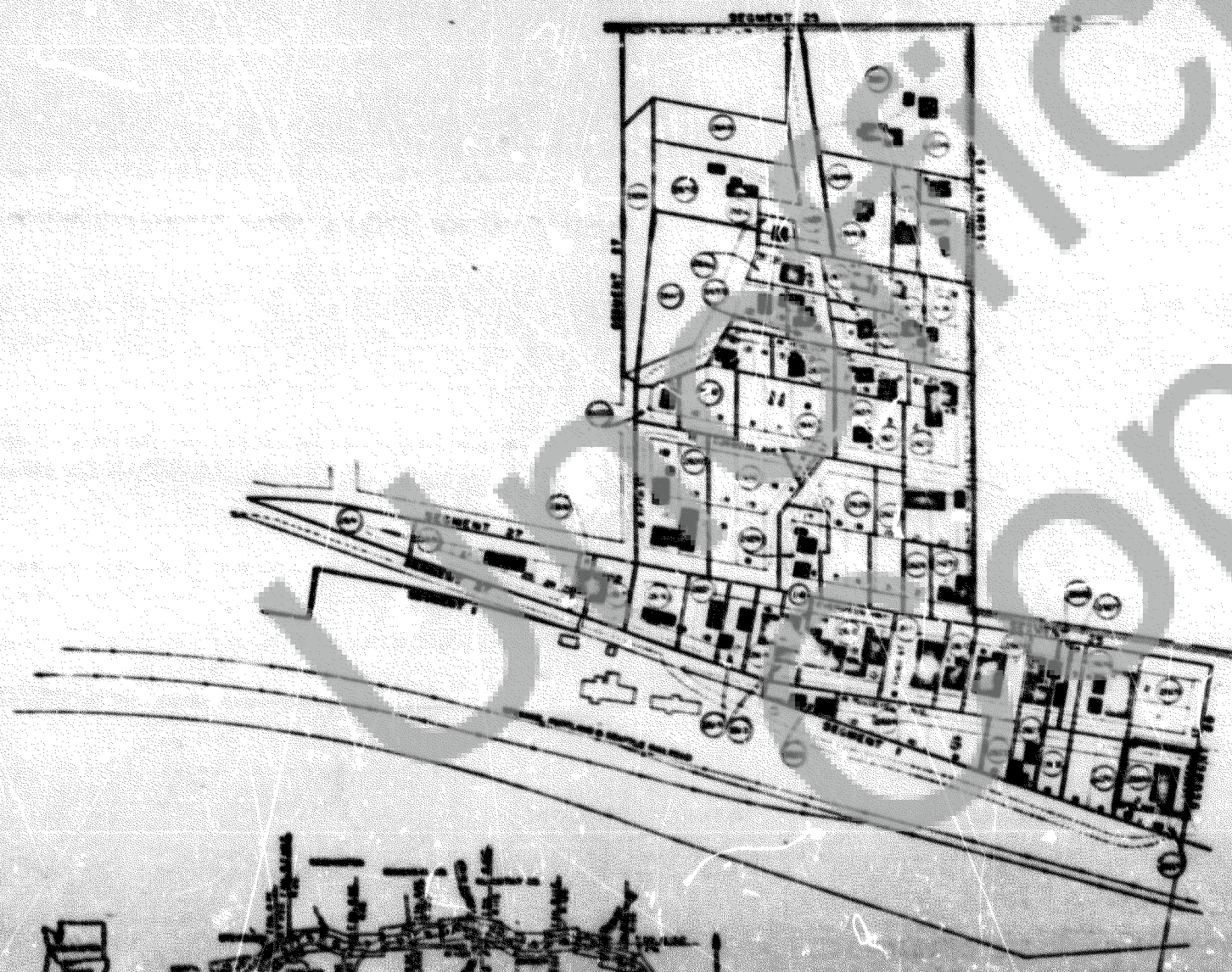
[illegible]

PROJECT MAP		CONTINUATION (OVER)	
TITLE: SEGMENT OF PROJECT		MAP SHEET NO.: 1	
DATE: 10/10/54		SCALE: 1" = 1 MILE	
BY: W. H. HARRIS		DATE: 10/10/54	
FOR: U.S. ARMY		DRAWN BY: W. H. HARRIS	
PROJECT NO.: 100-1000		MAP NO.: 100-1000	
SHEET NO.: 1		TOTAL SHEETS: 1	
THE DRAWING IS TO BE USED IN CONNECTION WITH THE FOLLOWING:			
SEGMENT 26			
PREPARED BY THE ARMY OFFICE OF THE MAPS AND PHOTO DIVISION NORTH PACIFIC DIVISION			
DRAWN BY: W. H. HARRIS CHECKED BY: W. H. HARRIS APPROVED BY: W. H. HARRIS		FOR: U.S. ARMY BONNEVILLE LOCK AND DAM WASHINGTON AND OREGON SAME BONNEVILLE	

A detailed map of the Khatyn massacre site, showing the layout of the village and the locations of the victims' remains. The map is divided into segments labeled "SEGMENT 25", "SEGMENT 27", "SEGMENT 28", and "SEGMENT 29". It includes a scale bar at the bottom left and a north arrow at the bottom right. The map shows the village layout, including streets and buildings, and the locations of the victims' remains, marked with numbers and letters. A large "COPY" watermark is visible across the map.

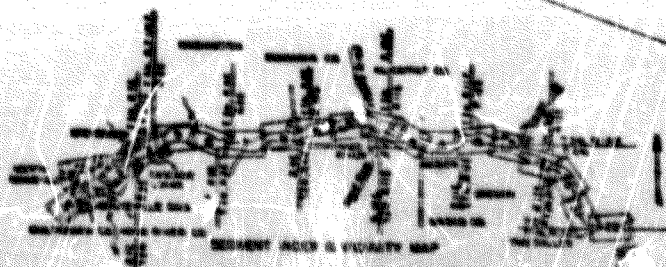
[illegible]

SCHEDULE C