

I hereby certify that the annexed instrument is a true and correct copy of the original on file in my office.

EDGAR SCOFIELD  
Clerk, U.S. District Court  
Western District of Washington

BOOK 72 PAGE 222

FILED IN THE  
UNITED STATES DISTRICT COURT  
WESTERN DISTRICT OF WASHINGTON

DEC 16 1976

83546

UNITED STATES DISTRICT COURT FOR THE  
WESTERN DISTRICT OF WASHINGTON

EDGAR SCOFIELD, CLERK

By Deputy

UNITED STATES OF AMERICA,

Plaintiff,

vs.

0.25 ACRE OF LAND, MORE OR LESS,  
SITUATE IN SKAMANIA COUNTY, STATE  
OF WASHINGTON, AND EMMA HULL AND  
OTHER UNKNOWN OWNERS,

Defendant.

DECLARATION  
OF  
TAKING

CIVIL NO.

C76-276T

TO THE HONORABLE  
THE UNITED STATES DISTRICT COURT:

I, Norman K. Augustine, Secretary of the  
Army, do hereby declare that:

1. The land hereinafter described is taken under and in accordance with the authority set forth in Schedule "A" annexed hereto and made a part hereof.
2. The public uses for which said land is taken are also set forth in said Schedule "A".
3. A general description of the tract of land being taken, the estimated just compensation therefor, and the estate taken for said public uses are set forth in Schedule "B" annexed hereto and made a part hereof.
4. A plan showing the land taken is annexed hereto as Schedule "C" and made a part hereof.
5. The gross sum estimated by me as just compensation for all of said land, which aggregates 0.25 acre, with all buildings and improvements thereon and all appurtenances thereto and including any and all interests hereby taken in said land is SEVENTEEN THOUSAND THREE HUNDRED SEVENTY FIVE AND NO/100 DOLLARS (\$17,375.00) which sum I cause to be deposited herewith in the registry of the court for the use and benefit of the persons entitled thereto. I am of the opinion that the ultimate award for said land probably will be within any limits prescribed by law on the price to be paid therefor.

IN WITNESS WHEREOF, the United States of America, by its <sup>Acting</sup> Secretary  
of the Army, thereunto authorized, has caused this declaration to be signed  
in its name by said <sup>Acting</sup> *Norman R. Augustine* Secretary of  
the Army, this *15th* day of *October*, A.D., 19*76*, in the  
City of Washington, District of Columbia.

*15* *Norman R. Augustine*  
*Acting* Secretary of the Army



NO. 4482

Amount of ...  
*...*

## SCHEDULE "A"

## AUTHORITY FOR TAKING:

The authority for the taking of the land is under and in accordance with the Act of Congress approved February 26, 1931 (46 Stat. 1421, 40 U.S.C. 258a), and acts supplementary thereto and amendatory thereof, and under the further authority of the Acts of Congress approved April 24, 1888 (25 Stat. 94, 33 U.S.C. 591), and March 1, 1917 (39 Stat. 948, 33 U.S.C. 701), which authorize the acquisition of land for flood control projects; the Act of Congress approved August 30, 1935 (49 Stat. 1028), which act authorizes the construction of the Bonneville Lock and Dam; the Act of Congress approved August 20, 1937 (50 Stat. 731), which act authorized completion, maintenance and operation of the project and the Act of Congress approved December 26, 1975 (Public Law 94-180), which act appropriated funds for such purposes.

## PUBLIC USES:

The public uses for which said land is taken are as follows: The said land is necessary to provide for the construction of a river improvement for the purposes of flood control, navigation and for other uses incident thereto. The said land has been selected by me for acquisition by the United States for use in connection with the construction and maintenance of the Second Powerhouse which must be provided at the Bonneville Dam, and for such other uses as may be authorized by Congress or by Executive Order.

## SCHEDULE "B"

## Description:

Tract 2519

A tract of land situated in Section 21, Township 2 North, Range 7 East of the Willamette Meridian, Skamania County, Washington, being designated as Lots 1 and 38 of Block 1 of BENDER'S ADDITION TO THE TOWN OF NORTH BONNEVILLE according to the official plat thereof on file and of record at page 88 of Book "A" of Plats, Records of Skamania County, Washington.

Also including one-half of the adjacent streets and alleys.

The tract of land herein described contains 0.25 of an acre, more or less.

Estimated compensation deposited in the registry of the court for the above described property: \$17,375.00

Estate taken: The fee simple title to Tract 2519, subject, however, to existing easements for public roads and highways, public utilities, railroads and pipelines.

Name and address of purported owner: Emma Hull  
P.O. Box 222  
North Bonneville, Washington 98639

83546

CITY OF WASHINGTON : Se  
COUNTY OF SKAMANIA :

I HEREBY CERTIFY THAT THE WITHIN

INSTRUMENT OF WARRANT FILED BY                     

OF                     

AT                      M.                      19                    

WAS RECORDED IN BOOK                     

OF                      AT PAGE                     

RECORDS OF SKAMANIA COUNTY, WASH.

                    

COUNTY AUDITOR

(S)                     

INDEXED	FILED
RECORDED	
RECORDED	
COMPARED	
MAILED	



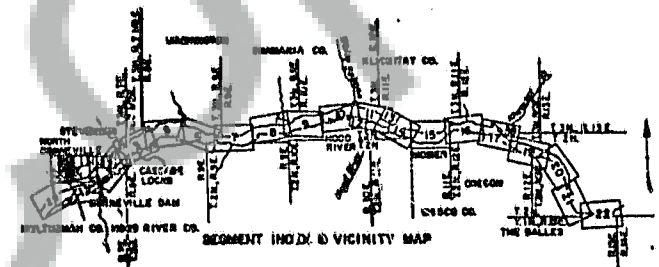

1948 1949 1950 1951 1952 1953 1954 1955 1956 1957 1958 1959 1960 1961 1962 1963 1964 1965 1966 1967 1968 1969 1970 1971 1972 1973 1974 1975 1976 1977 1978 1979 1980 1981 1982 1983 1984 1985 1986 1987 1988 1989 1990 1991 1992 1993 1994 1995 1996 1997 1998 1999 2000 2001 2002 2003 2004 2005 2006 2007 2008 2009 2010 2011 2012 2013 2014 2015 2016 2017 2018 2019 2020 2021 2022 2023 2024 2025 2026 2027 2028 2029 2030 2031 2032 2033 2034 2035 2036 2037 2038 2039 2040 2041 2042 2043 2044 2045 2046 2047 2048 2049 2050 2051 2052 2053 2054 2055 2056 2057 2058 2059 2060 2061 2062 2063 2064 2065 2066 2067 2068 2069 2070 2071 2072 2073 2074 2075 2076 2077 2078 2079 2080 2081 2082 2083 2084 2085 2086 2087 2088 2089 2090 2091 2092 2093 2094 2095 2096 2097 2098 2099 2100 2101 2102 2103 2104 2105 2106 2107 2108 2109 2110 2111 2112 2113 2114 2115 2116 2117 2118 2119 2120 2121 2122 2123 2124 2125 2126 2127 2128 2129 2130 2131 2132 2133 2134 2135 2136 2137 2138 2139 2140 2141 2142 2143 2144 2145 2146 2147 2148 2149 2150 2151 2152 2153 2154 2155 2156 2157 2158 2159 2160 2161 2162 2163 2164 2165 2166 2167 2168 2169 2170 2171 2172 2173 2174 2175 2176 2177 2178 2179 2180 2181 2182 2183 2184 2185 2186 2187 2188 2189 2190 2191 2192 2193 2194 2195 2196 2197 2198 2199 2200 2201 2202 2203 2204 2205 2206 2207 2208 2209 2210 2211 2212 2213 2214 2215 2216 2217 2218 2219 2220 2221 2222 2223 2224 2225 2226 2227 2228 2229 2230 2231 2232 2233 2234 2235 2236 2237 2238 2239 2240 2241 2242 2243 2244 2245 2246 2247 2248 2249 2250 2251 2252 2253 2254 2255 2256 2257 2258 2259 2260 2261 2262 2263 2264 2265 2266 2267 2268 2269 2270 2271 2272 2273 2274 2275 2276 2277 2278 2279 2280 2281 2282 2283 2284 2285 2286 2287 2288 2289 2290 2291 2292 2293 2294 2295 2296 2297 2298 2299 2300 2301 2302 2303 2304 2305 2306 2307 2308 2309 2310 2311 2312 2313 2314 2315 2316 2317 2318 2319 2320 2321 2322 2323 2324 2325 2326 2327 2328 2329 2330 2331 2332 2333 2334 2335 2336 2337 2338 2339 2340 2341 2342 2343 2344 2345 2346 2347 2348 2349 2350 2351 2352 2353 2354 2355 2356 2357 2358 2359 2360 2361 2362 2363 2364 2365 2366 2367 2368 2369 2370 2371 2372 2373 2374 2375 2376 2377 2378 2379 2380 2381 2382 2383 2384 2385 2386 2387 2388 2389 2390 2391 2392 2393 2394 2395 2396 2397 2398 2399 2400 24	
--	--

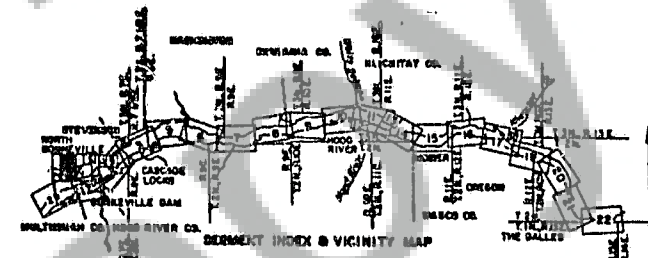
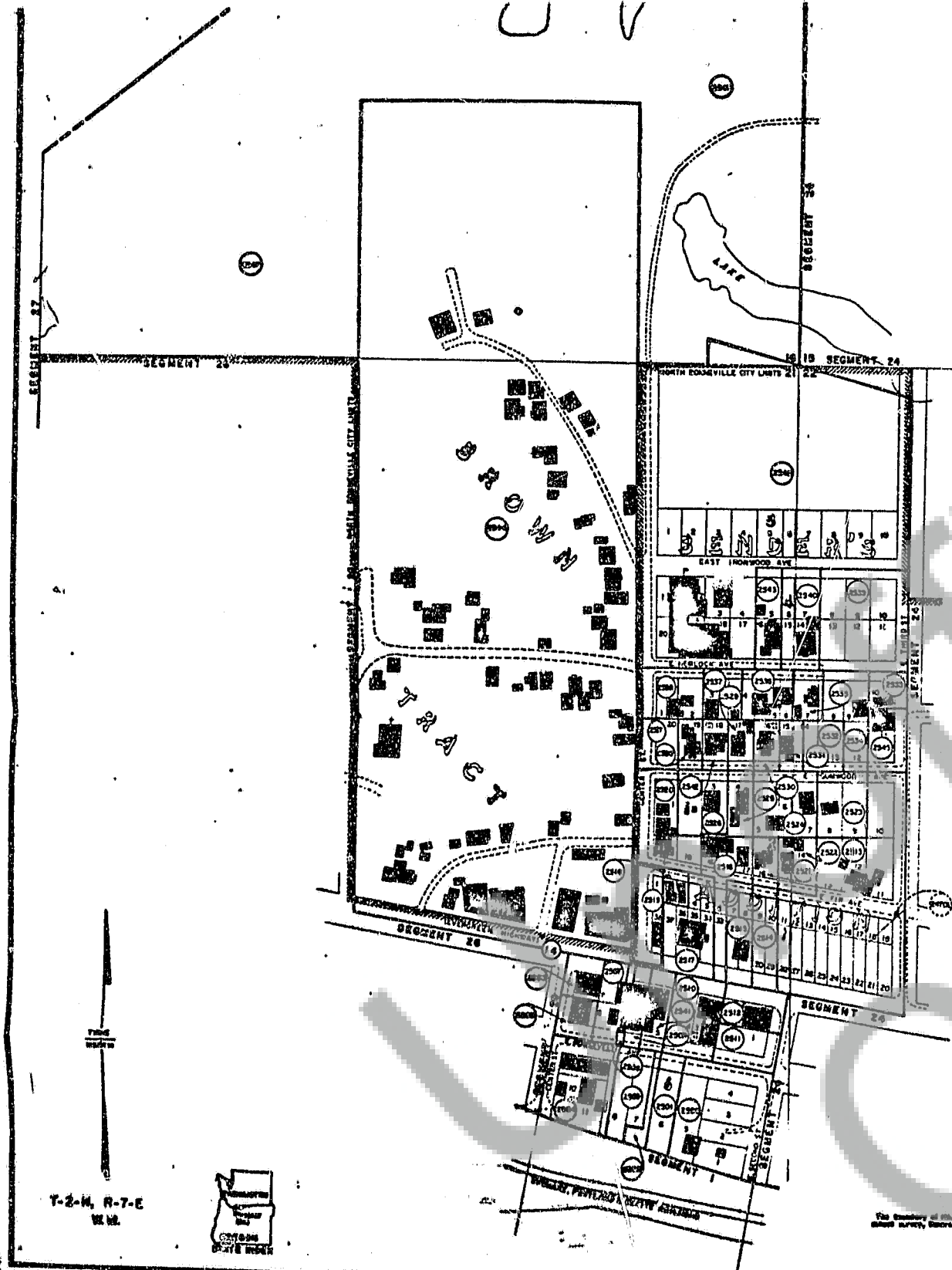

1945	JOHN E. HANSEN, ET AL	0.10
1946	JOHN E. HANSEN, ET AL	0.10
1947	JOHN E. HANSEN, ET AL	0.10
1948	JOHN E. HANSEN, ET AL	0.10
1949	JOHN E. HANSEN, ET AL	0.10
1950	JOHN E. HANSEN, ET AL	0.10
1951	JOHN E. HANSEN, ET AL	0.10
1952	JOHN E. HANSEN, ET AL	0.10
1953	JOHN E. HANSEN, ET AL	0.10
1954	JOHN E. HANSEN, ET AL	0.10
1955	JOHN E. HANSEN, ET AL	0.10
1956	JOHN E. HANSEN, ET AL	0.10
1957	JOHN E. HANSEN, ET AL	0.10
1958	JOHN E. HANSEN, ET AL	0.10
1959	JOHN E. HANSEN, ET AL	0.10
1960	JOHN E. HANSEN, ET AL	0.10
1961	JOHN E. HANSEN, ET AL	0.10
1962	JOHN E. HANSEN, ET AL	0.10
1963	JOHN E. HANSEN, ET AL	0.10
1964	JOHN E. HANSEN, ET AL	0.10
1965	JOHN E. HANSEN, ET AL	0.10
1966	JOHN E. HANSEN, ET AL	0.10
1967	JOHN E. HANSEN, ET AL	0.10
1968	JOHN E. HANSEN, ET AL	0.10
1969	JOHN E. HANSEN, ET AL	0.10
1970	JOHN E. HANSEN, ET AL	0.10
1971	JOHN E. HANSEN, ET AL	0.10
1972	JOHN E. HANSEN, ET AL	0.10
1973	JOHN E. HANSEN, ET AL	0.10
1974	JOHN E. HANSEN, ET AL	0.10
1975	JOHN E. HANSEN, ET AL	0.10
1976	JOHN E. HANSEN, ET AL	0.10
1977	JOHN E. HANSEN, ET AL	0.10
1978	JOHN E. HANSEN, ET AL	0.10
1979	JOHN E. HANSEN, ET AL	0.10
1980	JOHN E. HANSEN, ET AL	0.10
1981	JOHN E. HANSEN, ET AL	0.10
1982	JOHN E. HANSEN, ET AL	0.10
1983	JOHN E. HANSEN, ET AL	0.10
1984	JOHN E. HANSEN, ET AL	0.10
1985	JOHN E. HANSEN, ET AL	0.10
1986	JOHN E. HANSEN, ET AL	0.10
1987	JOHN E. HANSEN, ET AL	0.10
1988	JOHN E. HANSEN, ET AL	0.10
1989	JOHN E. HANSEN, ET AL	0.10
1990	JOHN E. HANSEN, ET AL	0.10
1991	JOHN E. HANSEN, ET AL	0.10
1992	JOHN E. HANSEN, ET AL	0.10
1993	JOHN E. HANSEN, ET AL	0.10
1994	JOHN E. HANSEN, ET AL	0.10
1995	JOHN E. HANSEN, ET AL	0.10
1996	JOHN E. HANSEN, ET AL	0.10
1997	JOHN E. HANSEN, ET AL	0.10
1998	JOHN E. HANSEN, ET AL	0.10
1999	JOHN E. HANSEN, ET AL	0.10
2000	JOHN E. HANSEN, ET AL	0.10

Base Map OCT 4, 1970 G. 17 January 1974

ACQUISITION AUTHORIZATION

**PROJECT MAP (CONTINUATION SHEET)**

U.S. ARMY  
LOCATION OF PROPERTY  
WASH. DISTRICT  
PORTLAND, OREGON  
PORTLAND, OREGON  
PORTLAND, OREGON

ENGINEER CORPS OF ENGINEERS  
TRANSPORTATION FACILITIES  
SECTOR 10  
WASH. DISTRICT  
PORTLAND, OREGON  
PORTLAND, OREGON

IN THE TOWN OF NORTH BONNEVILLE

**SEGMENT 25**

DEPARTMENT OF THE ARMY  
OFFICE OF THE PORTLAND DISTRICT ENGINEER  
NORTH PACIFIC DIVISION

REAL ESTATE  
**BONNEVILLE LOCK AND DAM**  
WASHINGTON AND OREGON  
(LAKE BONNEVILLE)

APPROVED BY: *[Signature]*  
DATE: *[Date]*

SCALE IN FEET  
1" = 100'