

BRANK

RECEIVED

MAY 17 1976

SKANANIA COUNTY ASSESSOR

MAY 14 1976

I hereby certify that the
 annexed instrument is a true
 and correct copy of the original
 on file in my office.
 ATTEST: EDGAR SCOFIELD
 Clerk of the District Court
 Western District of Washington
 By: *[Signature]*
 Deputy Clerk

EDGAR SCOFIELD, CLERK OF THE DISTRICT COURT FOR THE
 WESTERN DISTRICT OF WASHINGTON

Deputy

UNITED STATES OF AMERICA,

Plaintiff,

vs.

1.30 ACRES OF LAND, MORE OR LESS,
 SITUATE IN SKANANIA COUNTY, STATE
 OF WASHINGTON, AND JAMES R. VEEDER,
 ET UX, AND OTHER UNKNOWN OWNERS,

Defendants.

DECLARATION
 OF
 TAKING

CIVIL NO. C 76-116 T

4103

No.
 TRANSACTION EXPIRE TAX

JUL 2 - 1976

Amount Paid
[Signature]
 Skanania County Treasurer

Secretary of the

TO THE HONORABLE
 THE UNITED STATES DISTRICT COURT:

Martin K. Hoffmann

Army, do hereby declare that:

1. The land hereinafter described is taken under and in
 accordance with the authority set forth in Schedule "A" annexed hereto and
 made a part hereof.

2. The public uses for which said land is taken are also set
 forth in said Schedule "A".

3. A general description of the tract of land being taken,
 the estimated just compensation therefor, and the estate taken for said
 public uses are set forth in Schedule "B" annexed hereto and made a part
 hereof.

4. A plan showing the land taken is annexed hereto as Schedule
 "C" and made a part hereof.

5. The gross sum estimated by me as just compensation for all
 of said land, which aggregates 1.30 acres, with all buildings and improvements
 thereon and all appurtenances thereto and including any and all interests
 hereby taken in said land is THIRTY FIVE THOUSAND SEVEN HUNDRED FIFTY AND NO/100
 DOLLARS (\$35,750.00) which sum I cause to be deposited herewith in the registry
 of the court for the use and benefit of the persons entitled thereto. I am
 of the opinion that the ultimate award for said land probably will be within
 any limits prescribed by law on the price to be paid therefor.

IN WITNESS WHEREOF, the United States of America, by its Secretary
of the Army, thereunto authorized, has caused this declaration to be signed
in its name by said Martin R. Hoffmann, Secretary of
the Army, this 15th day of March, A.D., 1976, in the
City of Washington, District of Columbia,



/s/ Martin R. Hoffmann
Secretary of the Army

SCHEDULE "A"

AUTHORITY FOR TAKING:

The authority for the taking of the land is under and in accordance with the Act of Congress approved February 26, 1931 (46 Stat. 1421, 40 U.S.C. 258a), and acts supplementary thereto and amendatory thereof, and under the further authority of the Acts of Congress approved April 24, 1888 (25 Stat. 94, 33 U.S.C. 591), and March 1, 1917 (39 Stat. 948, 33 U.S.C. 701), which authorize the acquisition of land for flood control projects; the Act of Congress approved August 30, 1935 (49 Stat. 1028), which act authorizes the construction of the Bonneville Lock and Dam; the Act of Congress approved August 20, 1937 (50 Stat. 731), which act authorized completion, maintenance and operation of the project and the Act of Congress approved December 26, 1975 (Public Law 94-180), which act appropriated funds for such purposes.

PUBLIC USES:

The public uses for which said land is taken are as follows: The said land is necessary to provide for the construction of a river improvement for the purposes of flood control, navigation and for other uses incident thereto. The said land has been selected by me for acquisition by the United States for use in connection with the construction and maintenance of the Second Powerhouse which must be provided at the Bonneville Dam, and for such other uses as may be authorized by Congress or by Executive Order.

SCHEDULE "B"

Description:

Tract 2642

A tract of land situated in Section 21, Township 2 North, Range 7 East of the Willamette Meridian, Skamania County, Washington, being more particularly described as follows:

Commencing at the Northeast corner of said Section 21; thence South 1,052.00 feet; thence West 915.68 feet; thence North 00°48'00" West 200.00 feet; thence North 79°51'00" West 288.37 feet to the point of beginning; thence continuing North 79°51'00" West 168.13 feet; thence South 00°48'00" East 200.00 feet; thence South 79°51'00" East 101.86 feet; thence North 00°48'00" West 100.00 feet; thence Northeasterly to the point of beginning.

Also commencing at the Northeast corner of said Section 21; thence South 801.10 feet; thence West 919.18 feet; thence North 79°51'00" West 407.42 feet to the point of beginning; thence North 00°48'00" West 100.00 feet; thence South 79°51'00" East 150.93 feet; thence South 00°48'00" East 100.00 feet; thence North 79°51'00" West 150.93 feet to the point of beginning, said tract being designated as Lots 8, 9, 14, 15 and 16 of Block 10 and Lots 6, 7 and 8 of Block 11 of the unrecorded plat of the Town of North Bonneville, Washington.

Excepting therefrom that portion of Lot 16 of Block 10 described as follows:

Commencing at the Northeast corner of said Section 21; thence South 1,652.00 feet; thence West 915.68 feet; thence North 00°48'00" West 200.00 feet; thence North 79°51'00" West 288.37 feet to the point of beginning; thence continuing North 79°51'00" West 20.00 feet; thence South 37°02'00" East 27.92 feet; thence Northeasterly to the point of beginning.

Also including one-half of the adjacent streets and alleys.

The tract of land herein described contains 1.30 acres, more or less.

Estimated compensation deposited in the registry of the court for the above described property: \$35,750.00

Estate Taken: The fee simple title to Tract 2642, subject, however, to existing easements for public roads and highways, public utilities, railroads and pipelines.

Name and Address of Purported Owners: James R. Veeder and
Elvira Veeder, Husband & Wife
Box 3
Conconully, Washington 98819

TRACT REGISTER					
TRACT NO.	LAND OWNER	ACRES	SECTION	QUARTER	REMARKS
2000	FRANK E. HENNING, JR. & AL.	2.00			
2001	FRANK E. HENNING, JR. & AL.	2.00			
2002	FRANK E. HENNING, JR. & AL.	2.00			
2003	FRANK E. HENNING, JR. & AL.	2.00			
2004	FRANK E. HENNING, JR. & AL.	2.00			
2005	FRANK E. HENNING, JR. & AL.	2.00			
2006	FRANK E. HENNING, JR. & AL.	2.00			
2007	FRANK E. HENNING, JR. & AL.	2.00			
2008	FRANK E. HENNING, JR. & AL.	2.00			
2009	FRANK E. HENNING, JR. & AL.	2.00			
2010	FRANK E. HENNING, JR. & AL.	2.00			
2011	FRANK E. HENNING, JR. & AL.	2.00			
2012	FRANK E. HENNING, JR. & AL.	2.00			
2013	FRANK E. HENNING, JR. & AL.	2.00			
2014	FRANK E. HENNING, JR. & AL.	2.00			
2015	FRANK E. HENNING, JR. & AL.	2.00			
2016	FRANK E. HENNING, JR. & AL.	2.00			
2017	FRANK E. HENNING, JR. & AL.	2.00			
2018	FRANK E. HENNING, JR. & AL.	2.00			
2019	FRANK E. HENNING, JR. & AL.	2.00			
2020	FRANK E. HENNING, JR. & AL.	2.00			
2021	FRANK E. HENNING, JR. & AL.	2.00			
2022	FRANK E. HENNING, JR. & AL.	2.00			
2023	FRANK E. HENNING, JR. & AL.	2.00			
2024	FRANK E. HENNING, JR. & AL.	2.00			
2025	FRANK E. HENNING, JR. & AL.	2.00			
2026	FRANK E. HENNING, JR. & AL.	2.00			
2027	FRANK E. HENNING, JR. & AL.	2.00			
2028	FRANK E. HENNING, JR. & AL.	2.00			
2029	FRANK E. HENNING, JR. & AL.	2.00			
2030	FRANK E. HENNING, JR. & AL.	2.00			
2031	FRANK E. HENNING, JR. & AL.	2.00			
2032	FRANK E. HENNING, JR. & AL.	2.00			
2033	FRANK E. HENNING, JR. & AL.	2.00			
2034	FRANK E. HENNING, JR. & AL.	2.00			
2035	FRANK E. HENNING, JR. & AL.	2.00			
2036	FRANK E. HENNING, JR. & AL.	2.00			
2037	FRANK E. HENNING, JR. & AL.	2.00			
2038	FRANK E. HENNING, JR. & AL.	2.00			
2039	FRANK E. HENNING, JR. & AL.	2.00			
2040	FRANK E. HENNING, JR. & AL.	2.00			
2041	FRANK E. HENNING, JR. & AL.	2.00			
2042	FRANK E. HENNING, JR. & AL.	2.00			
2043	FRANK E. HENNING, JR. & AL.	2.00			
2044	FRANK E. HENNING, JR. & AL.	2.00			
2045	FRANK E. HENNING, JR. & AL.	2.00			
2046	FRANK E. HENNING, JR. & AL.	2.00			
2047	FRANK E. HENNING, JR. & AL.	2.00			
2048	FRANK E. HENNING, JR. & AL.	2.00			
2049	FRANK E. HENNING, JR. & AL.	2.00			
2050	FRANK E. HENNING, JR. & AL.	2.00			
2051	FRANK E. HENNING, JR. & AL.	2.00			
2052	FRANK E. HENNING, JR. & AL.	2.00			
2053	FRANK E. HENNING, JR. & AL.	2.00			
2054	FRANK E. HENNING, JR. & AL.	2.00			
2055	FRANK E. HENNING, JR. & AL.	2.00			
2056	FRANK E. HENNING, JR. & AL.	2.00			
2057	FRANK E. HENNING, JR. & AL.	2.00			
2058	FRANK E. HENNING, JR. & AL.	2.00			
2059	FRANK E. HENNING, JR. & AL.	2.00			
2060	FRANK E. HENNING, JR. & AL.	2.00			
2061	FRANK E. HENNING, JR. & AL.	2.00			
2062	FRANK E. HENNING, JR. & AL.	2.00			
2063	FRANK E. HENNING, JR. & AL.	2.00			
2064	FRANK E. HENNING, JR. & AL.	2.00			
2065	FRANK E. HENNING, JR. & AL.	2.00			
2066	FRANK E. HENNING, JR. & AL.	2.00			
2067	FRANK E. HENNING, JR. & AL.	2.00			
2068	FRANK E. HENNING, JR. & AL.	2.00			
2069	FRANK E. HENNING, JR. & AL.	2.00			
2070	FRANK E. HENNING, JR. & AL.	2.00			
2071	FRANK E. HENNING, JR. & AL.	2.00			
2072	FRANK E. HENNING, JR. & AL.	2.00			
2073	FRANK E. HENNING, JR. & AL.	2.00			
2074	FRANK E. HENNING, JR. & AL.	2.00			
2075	FRANK E. HENNING, JR. & AL.	2.00			
2076	FRANK E. HENNING, JR. & AL.	2.00			
2077	FRANK E. HENNING, JR. & AL.	2.00			
2078	FRANK E. HENNING, JR. & AL.	2.00			
2079	FRANK E. HENNING, JR. & AL.	2.00			
2080	FRANK E. HENNING, JR. & AL.	2.00			
2081	FRANK E. HENNING, JR. & AL.	2.00			
2082	FRANK E. HENNING, JR. & AL.	2.00			
2083	FRANK E. HENNING, JR. & AL.	2.00			
2084	FRANK E. HENNING, JR. & AL.	2.00			
2085	FRANK E. HENNING, JR. & AL.	2.00			
2086	FRANK E. HENNING, JR. & AL.	2.00			
2087	FRANK E. HENNING, JR. & AL.	2.00			
2088	FRANK E. HENNING, JR. & AL.	2.00			
2089	FRANK E. HENNING, JR. & AL.	2.00			
2090	FRANK E. HENNING, JR. & AL.	2.00			
2091	FRANK E. HENNING, JR. & AL.	2.00			
2092	FRANK E. HENNING, JR. & AL.	2.00			
2093	FRANK E. HENNING, JR. & AL.	2.00			
2094	FRANK E. HENNING, JR. & AL.	2.00			
2095	FRANK E. HENNING, JR. & AL.	2.00			
2096	FRANK E. HENNING, JR. & AL.	2.00			
2097	FRANK E. HENNING, JR. & AL.	2.00			
2098	FRANK E. HENNING, JR. & AL.	2.00			
2099	FRANK E. HENNING, JR. & AL.	2.00			
2100	FRANK E. HENNING, JR. & AL.	2.00			

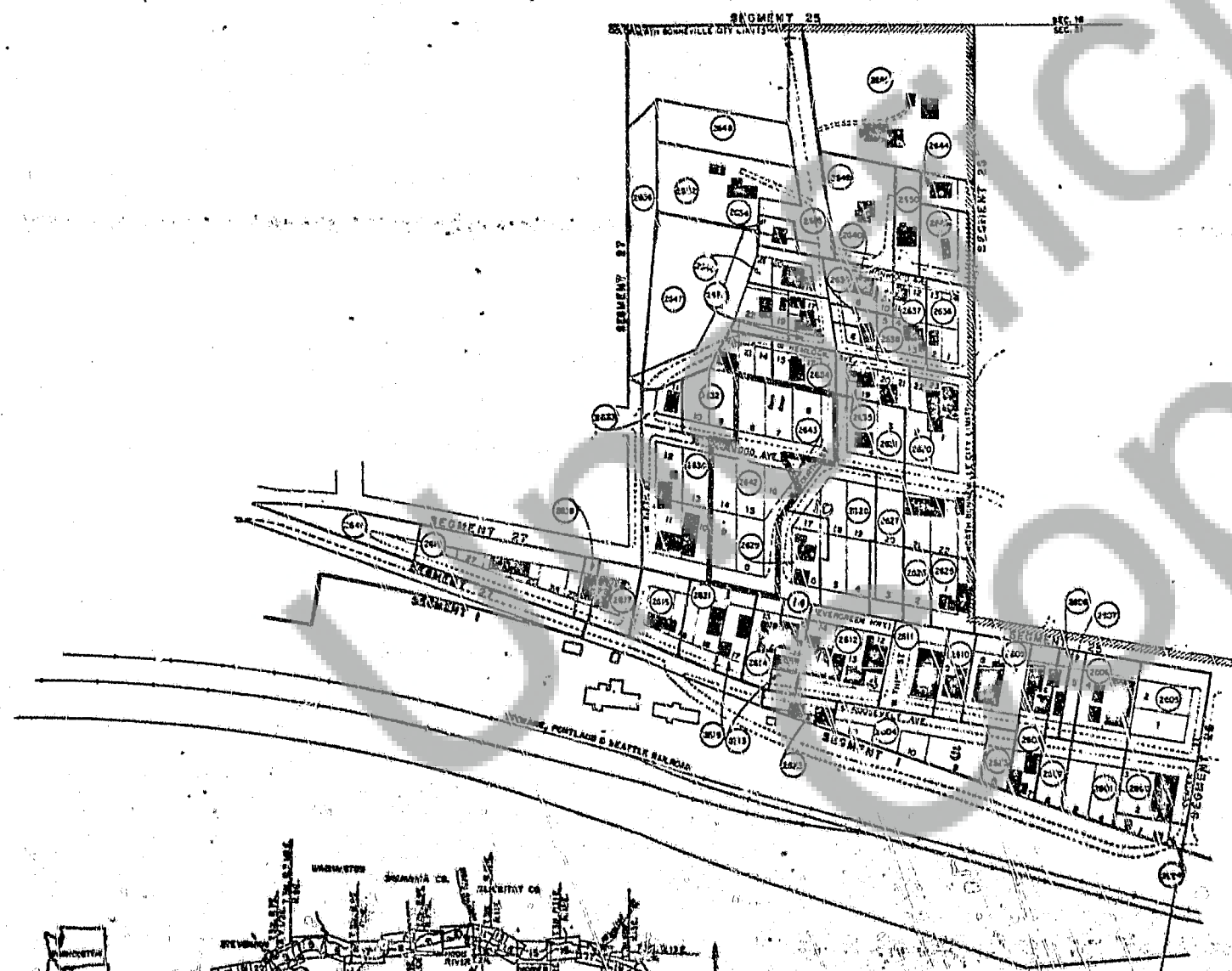
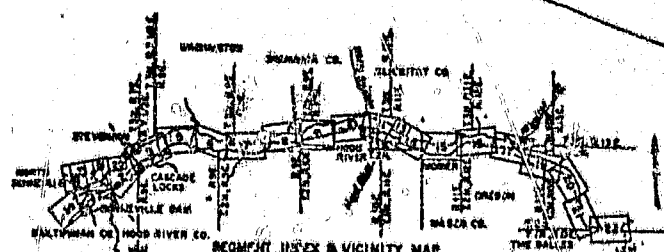
T-2-N, N-7-E
W.M.

The boundary of this project was located from data furnished by the Bureau of Reclamation, U.S. Army Corps of Engineers, and the U.S. Geological Survey.

DATE	10/1/50	BY	J. H. HENNING
REVISION		BY	
DATE		BY	
REVISION		BY	
DATE		BY	
REVISION		BY	

U.S. ARMY CORPS OF ENGINEERS
ACQUISITION AUTHORIZATION

PROJECT MAP (CONTINUATION SHEET)

NO. OF THE ARMY: 1000
LOCATION OF PROJECT: WASHINGTON, D.C.
PROJECT: TRANSPORTATION FACILITIES
STATE: WASHINGTON
COUNTY: DISTRICT OF COLUMBIA
SECTION: 10
QUARTER: 10
DATE: 10/1/50

SEGMENT 26

DEPARTMENT OF THE ARMY
OFFICE OF THE PORTLAND DISTRICT ENGINEER
NORTH PACIFIC DIVISION

BONNEVILLE LOCK AND DAM
WASHINGTON AND OREGON
LAKE BONNEVILLE

APPROVED BY: D.H. HENNING
DATE: 10/1/50

SCALE: 1 IN 1000

DATE: 10/1/50