

886  
 Corrected copy of original  
 filed in the original  
 Dated: 11-11-1976  
 EDGAR SCOTFIELD, Clerk  
 By: Lighty Harris, Jr.  
 Deputy

UNITED STATES DISTRICT COURT FOR THE  
 WESTERN DISTRICT OF WASHINGTON

UNITED STATES OF AMERICA,

Plaintiff,

vs.

0.18 ACRE OF LAND, MORE OR LESS,  
 SITUATE IN SKAMANIA COUNTY, STATE  
 OF WASHINGTON, AND RAY E. ZIEGLER,  
 ET AL., AND OTHER UNKNOWN OWNERS,

Defendants.

DECLARATION  
 OF  
 TAKING

C76-70T

Original Filed

MAR 25 1976

TO THE HONORABLE  
 THE UNITED STATES DISTRICT COURT:

I, Martin R. Hoffmann, Secretary of the  
 Army, do hereby declare that:

1. The land hereinafter described is taken under and in  
 accordance with the authority set forth in Schedule "A" annexed hereto and  
 made a part hereof.

2. The public uses for which said land is taken are also set  
 forth in said Schedule "A".

3. A general description of the tract of land being taken,  
 the estimated just compensation therefor, and the estate taken for said  
 public uses are set forth in Schedule "B" annexed hereto and made a part  
 hereof.

4. A plan showing the land taken is annexed hereto as Schedule  
 "C" and made a part hereof.

5. The gross sum estimated by me as just compensation for all  
 of said land, which aggregates 0.18 acre, with all buildings and  
 improvements thereon and all appurtenances thereto and including any and all  
 interests hereby taken in said land is Two Thousand Seven Hundred Fifty and  
 No/100 Dollars (\$2,750.00), which sum I cause to be deposited herewith  
 in the registry of the court for the use and benefit of the persons entitled  
 thereto. I am of the opinion that the ultimate award for said land probably  
 will be within any limits proscribed by law on the price to be paid therefor.

1 IN WITNESS WHEREOF, the United States of America, by its Secretary  
2 of the Army, thereunto authorized, has caused this declaration to be signed  
3 in its name by said Martin R. Hoffmann Secretary of  
4 the Army, this 10th day of February, A.D., 1976, in the  
5 City of Washington, District of Columbia.

6  
7  
8 No. 3988  
9 TRANSACTION EXCISE TAX

Martin R. Hoffmann  
Secretary of the Army

10 APR 27 1976  
11 Amount Paid Kathryn Wright  
12 Skamania County Treasurer  
13 By Skamania County



31 thereto. I am of the opinion that the ultimate award for said land probably  
32 will be within any limits prescribed by law on the price to be paid therefor.

DOC 70 PAGE 88 P

## SCHEDULE "A"

### AUTHORITY FOR TAKING:

The authority for the taking of the land is under and in accordance with the Act of Congress approved February 26, 1931 (45 Stat. 1421, 40 U.S.C. 258a), and acts supplementary thereto and amendatory thereof, and under the further authority of the Acts of Congress approved April 24, 1888 (25 Stat. 94, 33 U.S.C. 591), and March 1, 1917 (39 Stat. 948, 33 U.S.C. 701), which authorize the acquisition of land for flood control projects; the Act of Congress approved August 30, 1935 (49 Stat. 1028), which act authorizes the construction of the B. and Dam; the Act of Congress approved August 20, 1931 (46 Stat. 731), which act authorized completion, maintenance and operation of the project and the Act of Congress approved December 26, 1975 (Public Law 94-180), which act appropriated funds for such purposes.

### PUBLIC USES:

The public use, for which said land is taken are as follows: The said land is necessary to provide for the construction of a river improvement for the purposes of flood control, navigation and for other uses incident thereto. The said land has been selected by me for acquisition by the United States for use in connection with the construction and maintenance of the Second Powerhouse which must be provided at the Bonneville Dam, and for such other uses as may be authorized by Congress or by Executive Order.

BOOK 70 PAGE 887

## SCHEDULE "B"

## Description:

## Tract 2466

A tract of land situated in Sections 21 and 22, Township 2 North, Range 7 East of the Willamette Meridian, Skamania County, Washington, being more particularly described as follows:

Commencing at the Northwest corner of said Section 22; thence South 1,257.00 feet; thence West 38.93 feet to the Southerly right-of-way line of the Evergreen Highway (State Highway No. 14); thence South 81°00'00" East along said highway right-of-way 50.00 feet; thence South 09°00'00" West 160.00 feet to the point of beginning; thence South 81°00'00" East 100.00 feet; thence South 09°00'00" West 40.00 feet; thence North 81°00'00" West 100.00 feet; thence North 09°00'00" East 40.00 feet to the point of beginning, said tract being designated as Lot 9 of Block 7 of the unrecorded plat of the Town of North Bonneville, Washington.

Also including one-half of the adjacent streets and alleys.

The tract of land herein described contains 0.18 of an acre, more or less.

Estimated compensation deposited in the registry of the court for the above described property: \$2,750.00.

Estate Taken: As to Tract 2466, the fee simple title, subject, however, to existing easements for public roads and highways, public utilities, railroads and pipelines.

Name and address of purported owners: Ray L. Ziegler and Heirs of Gladys Ziegler, deceased  
P.O. Box 35  
North Bonneville, Washington 98639

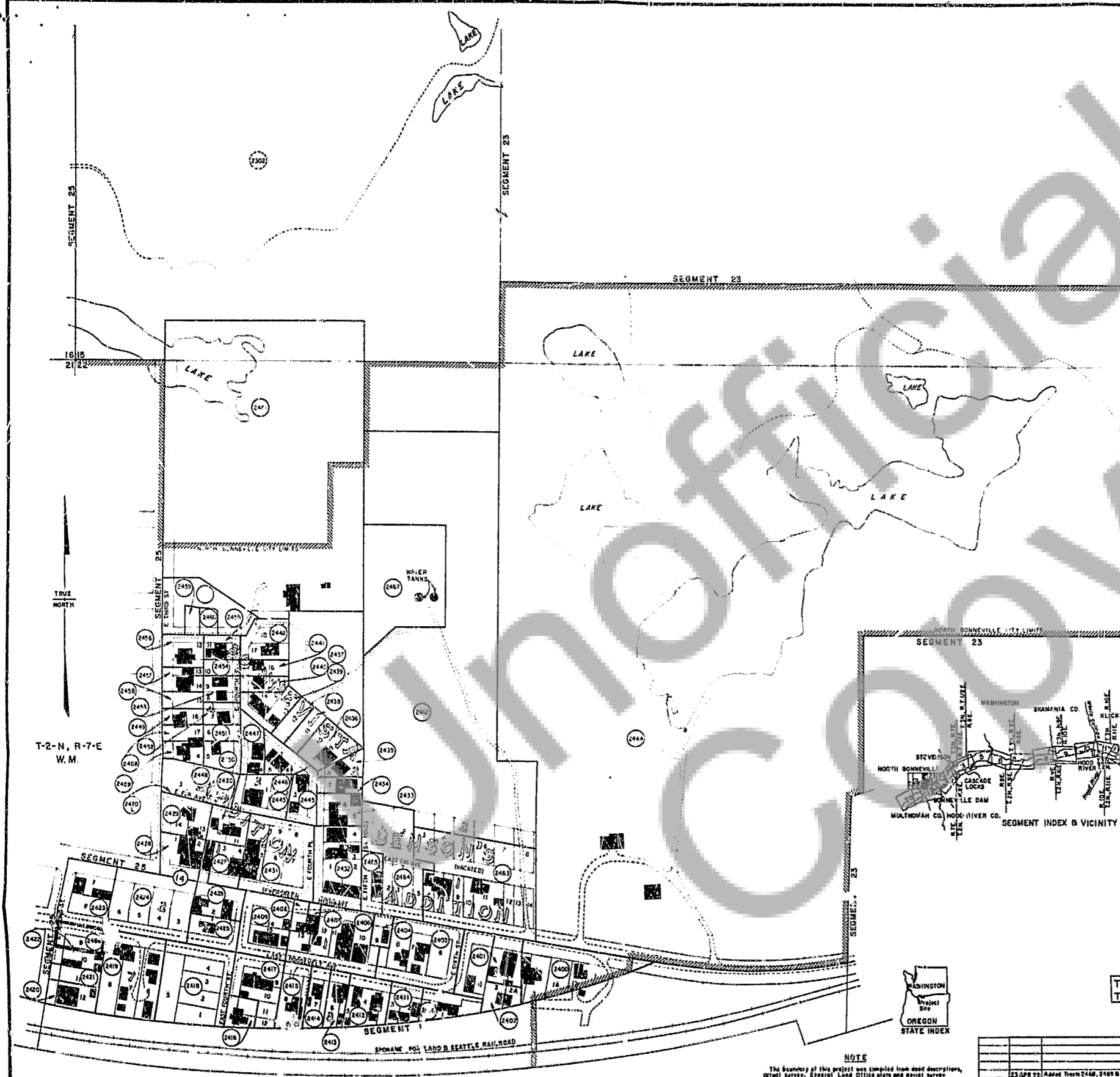

TRACT REGISTER

TRACT NO.	LAND OWNER	PER	EASE	LIC.	PERMIT	TRANS.	REMARKS
2922	WILEY J. ZIEGLER, ET UI						See Segment 23
2900	HILBERT J. BIEBER	0.98					
2901	J. BRIDGEMAN, ET OR	0.27					
2902	LEWIS D. HASTINGS, ET AL	0.42					
2903	RAYNE L. BRON	0.09					
2904	WILLIAM W. LINT, ET UA	0.09					
2905	DELETO						
2906	TED M. COLE, ET AL	0.01					
2907	MARJORIE A. FINEH	0.06					
2908	WILLIE G. STRACHAN	0.08					
2909	ESTHER VAN ARMAN	0.44					
2910	ALBERT L. GORDMAN, ET AL	0.19					
2911	HERBERT RANDALL, ET AL	0.16					
2912	BERNARD H. FISHER, ET AL	0.30					
2913	VERLITA M. MACDONALD	0.12					
2914	THOMAS A. ALWAY, ET OR	0.18					
2915	JOHN E. SCHUSTER, ET U	0.21					
2916	J. L. LARSEN, ET U	0.13					
2917	ETHE GOSFORD, ET U	0.37					
2918	C. F. KIRKPATRICK, ET AL	0.87					
2919	WILLIAM J. DRENTA	0.72					
2920	JOHN L. BARTH, ET U	1.01					
2921	JOHN VETTERLICH	0.10					
2922	EDWARD L. BIEBER, ET AL	0.36					
2923	ROBERT L. MILLER, ET AL	0.29					
2924	FRANK E. PETER	0.21					
2925	ALICEA FRANK	0.21					
2926	BERNARD ALPHEA, ET AL	0.10					
2927	FRANK L. MILLER, ET AL	0.10					
2928	LEWIS L. MILLER, ET AL	0.10					
2929	W. H. L. BIEBER, ET AL	0.10					
2930	LEWIS L. MILLER, ET AL	0.10					
2931	LEWIS L. MILLER, ET AL	0.10					
2932	LEWIS L. MILLER, ET AL	0.10					
2933	LEWIS L. MILLER, ET AL	0.10					
2934	LEWIS L. MILLER, ET AL	0.10					
2935	LEWIS L. MILLER, ET AL	0.10					
2936	LEWIS L. MILLER, ET AL	0.10					
2937	LEWIS L. MILLER, ET AL	0.10					
2938	LEWIS L. MILLER, ET AL	0.10					
2939	LEWIS L. MILLER, ET AL	0.10					
2940	LEWIS L. MILLER, ET AL	0.10					
2941	LEWIS L. MILLER, ET AL	0.10					
2942	LEWIS L. MILLER, ET AL	0.10					
2943	LEWIS L. MILLER, ET AL	0.10					
2944	LEWIS L. MILLER, ET AL	0.10					
2945	LEWIS L. MILLER, ET AL	0.10					
2946	LEWIS L. MILLER, ET AL	0.10					
2947	LEWIS L. MILLER, ET AL	0.10					
2948	LEWIS L. MILLER, ET AL	0.10					
2949	LEWIS L. MILLER, ET AL	0.10					
2950	LEWIS L. MILLER, ET AL	0.10					
2951	LEWIS L. MILLER, ET AL	0.10					
2952	LEWIS L. MILLER, ET AL	0.10					
2953	LEWIS L. MILLER, ET AL	0.10					
2954	LEWIS L. MILLER, ET AL	0.10					
2955	LEWIS L. MILLER, ET AL	0.10					
2956	LEWIS L. MILLER, ET AL	0.10					
2957	LEWIS L. MILLER, ET AL	0.10					
2958	LEWIS L. MILLER, ET						
2959	LEWIS L. MILLER, ET AL	0.09					
2960	LEWIS L. MILLER, ET AL	0.10					
2961	LEWIS L. MILLER, ET AL						
2962	LEWIS L. MILLER, ET AL						
2963	LEWIS L. MILLER, ET AL						
2964	LEWIS L. MILLER, ET AL						
2965	LEWIS L. MILLER, ET AL						
2966	LEWIS L. MILLER, ET AL						
2967	LEWIS L. MILLER, ET AL						
2968	LEWIS L. MILLER, ET						
2969	LEWIS L. MILLER, ET AL						
2970	LEWIS L. MILLER, ET AL						
2971	LEWIS L. MILLER, ET AL						
2972	LEWIS L. MILLER, ET AL						
2973	LEWIS L. MILLER, ET AL						
2974	LEWIS L. MILLER, ET AL						
2975	LEWIS L. MILLER, ET AL						
2976	LEWIS L. MILLER, ET AL						
2977	LEWIS L. MILLER, ET AL						
2978	LEWIS L. MILLER, ET AL						
2979	LEWIS L. MILLER, ET AL						
2980	LEWIS L. MILLER, ET						
2981	LEWIS L. MILLER, ET AL						
2982	LEWIS L. MILLER, ET AL						
2983	LEWIS L. MILLER, ET AL						
2984	LEWIS L. MILLER, ET AL						
2985	LEWIS L. MILLER, ET AL						
2986	LEWIS L. MILLER, ET						
2987	LEWIS L. MILLER, ET AL						
2988	LEWIS L. MILLER, ET AL						
2989	LEWIS L. MILLER, ET AL						
2990	LEWIS L. MILLER, ET AL						
2991	LEWIS L. MILLER, ET AL						
2992	LEWIS L. MILLER, ET AL						
2993	LEWIS L. MILLER, ET AL						
2994	LEWIS L. MILLER, ET AL						
2995	LEWIS L. MILLER, ET AL						
2996	LEWIS L. MILLER, ET AL						
2997	LEWIS L. MILLER, ET AL						
2998	LEWIS L. MILLER, ET						
2999	LEWIS L. MILLER, ET AL						
3000	LEWIS L. MILLER, ET AL						
3001	LEWIS L. MILLER, ET AL						
3002	LEWIS L. MILLER, ET AL						
3003	LEWIS L. MILLER, ET AL						
3004	LEWIS L. MILLER, ET AL						
3005	LEWIS L. MILLER, ET AL						
3006	LEWIS L. MILLER, ET AL						
3007	LEWIS L. MILLER, ET AL						
3008	LEWIS L. MILLER, ET						
3009	LEWIS L. MILLER, ET AL						
3010	LEWIS L. MILLER, ET AL						
3011	LEWIS L. MILLER, ET AL						
3012	LEWIS L. MILLER, ET AL						
3013	LEWIS L. MILLER, ET AL						
3014	LEWIS L. MILLER, ET AL						
3015	LEWIS L. MILLER, ET AL						
3016	LEWIS L. MILLER, ET AL						
3017	LEWIS L. MILLER, ET AL						
3018	LEWIS L. MILLER, ET AL						
3019	LEWIS L. MILLER, ET AL						
3020	LEWIS L. MILLER, ET						
3021	LEWIS L. MILLER, ET AL						
3022	LEWIS L. MILLER, ET AL						
3023	LEWIS L. MILLER, ET AL						
3024	LEWIS L. MILLER, ET AL						
3025	LEWIS L. MILLER, ET AL						
3026	LEWIS L. MILLER, ET AL						
3027	LEWIS L. MILLER, ET AL						
3028	LEWIS L. MILLER, ET						
3029	LEWIS L. MILLER, ET AL						
3030	LEWIS L. MILLER, ET AL						
3031	LEWIS L. MILLER, ET AL						
3032	LEWIS L. MILLER, ET AL						
3033	LEWIS L. MILLER, ET AL						
3034	LEWIS L. MILLER, ET AL						
3035	LEWIS L. MILLER, ET AL						
3036	LEWIS L. MILLER, ET AL						
3037	LEWIS L. MILLER, ET AL						
3038	LEWIS L. MILLER, ET AL						
3039	LEWIS L. MILLER, ET AL						
3040	LEWIS L. MILLER, ET						
3041	LEWIS L. MILLER, ET AL						
3042	LEWIS L. MILLER, ET AL						
3043	LEWIS L. MILLER, ET AL						
3044	LEWIS L. MILLER, ET AL						
3045	LEWIS L. MILLER, ET AL						
3046	LEWIS L. MILLER, ET AL						
3047	LEWIS L. MILLER, ET AL						
3048	LEWIS L. MILLER, ET AL						
3049	LEWIS L. MILLER, ET						
3050	LEWIS L. MILLER, ET AL						
3051	LEWIS L. MILLER, ET AL						
3052	LEWIS L. MILLER, ET AL						
3053	LEWIS L. MILLER, ET AL						
3054	LEWIS L. MILLER, ET AL						
3055	LEWIS L. MILLER, ET AL						
3056	LEWIS L. MILLER, ET AL						
3057	LEWIS L. MILLER, ET AL						
3058	LEWIS L. MILLER, ET						
3059	LEWIS L. MILLER, ET AL						
3060	LEWIS L. MILLER, ET AL						
3061	LEWIS L. MILLER, ET AL						
3062	LEWIS L. MILLER, ET AL						
3063	LEWIS L. MILLER, ET AL						
3064	LEWIS L. MILLER, ET AL						
3065	LEWIS L. MILLER, ET AL						
3066	LEWIS L. MILLER, ET AL						
3067	LEWIS L. MILLER, ET AL						
3068	LEWIS L. MILLER, ET						
3069	LEWIS L. MILLER, ET AL						
3070	LEWIS L. MILLER, ET AL						
3071	LEWIS L. MILLER, ET AL						
3072	LEWIS L. MILLER, ET AL						
3073	LEWIS L. MILLER, ET AL						
3074	LEWIS L. MILLER, ET AL						
3075	LEWIS L. MILLER, ET AL						
3076	LEWIS L. MILLER, ET AL						
3077	LEWIS L. MILLER, ET AL						
3078	LEWIS L. MILLER, ET AL						
3079	LEWIS L. MILLER, ET AL						
3080	LEWIS L. MILLER, ET						
3081	LEWIS L. MILLER, ET AL						
3082	LEWIS L. MILLER, ET AL						
3083	LEWIS L. MILLER, ET AL						
3084	LEWIS L. MILLER, ET AL						
3085	LEWIS L. MILLER, ET AL						
3086	LEWIS L. MILLER, ET AL						
3087	LEWIS L. MILLER, ET AL						
3088	LEWIS L. MILLER, ET						
3089	LEWIS L. MILLER, ET AL						
3090	LEWIS L. MILLER, ET AL						
3091	LEWIS L. MILLER, ET AL						
3092	LEWIS L. MILLER, ET AL						
3093	LEWIS L. MILLER, ET AL						
3094	LEWIS L. MILLER, ET AL						
3095	LEWIS L. MILLER, ET AL						
3096	LEWIS L. MILLER, ET AL						
3097	LEWIS L. MILLER, ET AL						
3098	LEWIS L. MILLER, ET						
3099	LEWIS L. MILLER, ET AL						
3100	LEWIS L. MILLER, ET AL						
3101	LEWIS L. MILLER, ET AL						
3102	LEWIS L. MILLER, ET AL						
3103	LEWIS L. MILLER, ET AL						
3104	LEWIS L. MILLER, ET AL						
3105	LEWIS L. MILLER, ET AL						
3106	LEWIS L. MILLER, ET AL						
3107	LEWIS L. MILLER, ET AL						
3108	LEWIS L. MILLER, ET AL						
3109	LEWIS L. MILLER, ET AL						
3110	LEWIS L. MILLER, ET						
3111	LEWIS L. MILLER, ET AL						
3112	LEWIS L. MILLER, ET AL						
3113	LEWIS L. MILLER, ET AL						
3114	LEWIS L. MILLER, ET AL						
3115	LEWIS L. MILLER, ET AL						
3116	LEWIS L. MILLER, ET AL						
3117	LEWIS L. MILLER, ET AL						
3118	LEWIS L. MILLER, ET AL						
3119	LEWIS L. MILLER, ET AL						
3120	LEWIS L. MILLER, ET						
3121	LEWIS L. MILLER, ET AL						

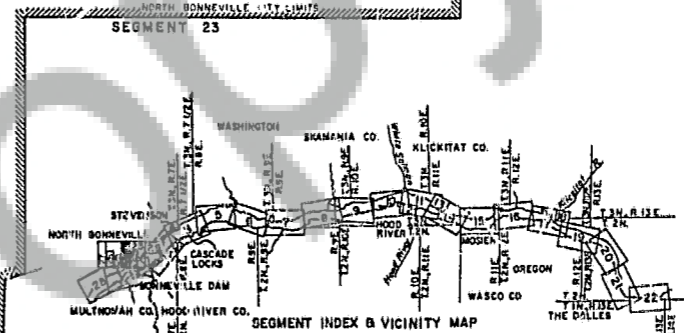

THIS PRINT REDUCED  
TO ONE-HALF SCALE

NOTE

The boundary of this project was compiled from deed descriptions, actual survey, General Land Office plats and aerial survey.

DEPT. OF THE ARMY LOCATION CP PROJECT STATE WASHINGTON TOWNSHIP SHANAWAH CNTY. NORTH PACIFIC DIST. PORTLAND AGENT AREA SIXTH		ACQUISITION AUTHORIZATION (CONTINUATION SHEET) NAME OF THE CORP. OF ENGINEERS TRANSPORTATION FACILITIES FUNDING AGENCY U. S. A. START DATE 1-1-54 REPORT NO. 20 DATE 1-1-54	
IN THE TOWN OF NORTH FOLLY HILL DIST. OF			
SEGMENT		24	
DEPARTMENT OF THE ARMY OFFICE OF THE PORTLAND DISTRICT ENGINEER NORTH PACIFIC DIVISION			
DRAWN BY MJD CHECKED BY BAK DESIGNED BY WYB SCALE 1/16" = 1' BT DATE 11-2-54 CHIEF PLANNING SECTION		REAL ESTATE BONNEVILLE LOCK AND DAM WASHINGTON AND OREGON (LAKE BONNEVILLE)	
APPROVED BY: <i>[Signature]</i> DATE 11-2-54		SCALE IN FEET 1" = 100'	
OFFICE, CHIEF OF ENGINEERS, WASHINGTON, D. C. 20315			

## SCHEDULE C