

I hereby certify that the annexed instrument is a true and correct copy of the original on file in my office.

ATTEST: E. M. B. B. B.  
Clerk, U. S. District Court  
Western District of Washington

By Manuel D. Bellamy  
Deputy Clerk

IN THE  
UNITED STATES DISTRICT COURT  
FOR THE WESTERN DISTRICT OF WASHINGTON

UNITED STATES OF AMERICA,  
Plaintiff,

vs.

0.11 ACRE OF LAND, MORE OR LESS,  
SITUATE IN SKAMANIA COUNTY, STATE  
OF WASHINGTON, AND JERRY L.  
RANDALL, ET UX AND UNKNOWN OWNERS,  
Defendants

DECLARATION  
OF  
TAKING

CIVIL NO. 83T

TO THE HONORABLE,  
THE UNITED STATES DISTRICT COURT:

I, Manuel D. Bellamy

, Secretary of

the Army, do hereby declare that:

1. (a) The land hereinafter described is taken under and in accordance with the Act of Congress approved February 26, 1931 (46 Stat. 1421, 40 U.S.C. 238a), and acts supplementary thereto and amendatory thereof, and under the further authority of the Acts of Congress approved April 24, 1888 (25 Stat. 94, 33 U.S.C. 591), and



1 March 1, 1917 (39 Stat. 948, 33 U.S.C. 701), which authorize the  
2 acquisition of land for flood control projects; the Act of Congress  
3 approved August 30, 1935 (49 Stat. 1028), which act authorizes the  
4 construction of the Bonneville Dam (Oregon and Washington); the Act  
5 of Congress, approved August 20, 1937 (50 Stat. 731), which act  
6 authorized completion, maintenance and operation of the project and  
7 the Act of Congress approved August 28, 1974 (Public Law 93-393),  
8 which act appropriated funds for such purposes.

9 (b) The public uses for which said land is taken are  
10 as follows: The said land is necessary to provide for the construction  
11 of a river improvement for the purposes of flood control, navigation  
12 and for other uses incident thereto. The said land has been selected  
13 by me for acquisition by the United States for use in connection with  
14 the construction and maintenance of the Second Powerhouse which must  
15 be provided at the Bonneville Dam, and for such other uses as may be  
16 authorized by Congress or by Executive Order.

17 2. A general description of the land being taken is set  
18 forth in Schedule "A", attached hereto and made a part hereof, and is  
19 a description of the same land described in the complaint in the  
20 above entitled cause.

21 3. The estate taken for said public uses is the fee simple  
22 title, subject, however, to existing easements for public roads and  
23 highways, public utilities, railroads and pipelines.

24 4. A plan showing the land taken is annexed hereto as  
25 Schedule "B" and made a part hereof.

1           5. The sum estimated by me as just compensation for said  
2 land, with all buildings and improvements thereon and all appurtenances  
3 thereto and including any and all interests hereby taken in said land,  
4 is set forth in Schedule "A" herein, which sum I cause to be deposited  
5 herewith in the registry of the said court for the use and benefit of  
6 the persons entitled thereto. I am of the opinion that the ultimate  
7 award for said land probably will be within any limits prescribed by  
8 law on the price to be paid therefor.

9           IN WITNESS WHEREOF, the United States of America, by its  
10 Secretary of the Army, thereunto authorized, has caused this  
11 declaration to be signed in its name by said *Donald R. Gallaway*  
12 Secretary of the Army, this *3<sup>rd</sup>* day of *March*  
13 A.D. *1975*, in the City of Washington, District of Columbia.

14  
15  
16  
17 *Donald R. Gallaway*  
18 Secretary of the Army  
19  
20  
21  
22  
23  
24  
25

## SCHEDULE "A"

The land which is the subject matter of this Declaration of Taking aggregates 0.11 of an acre, more or less, situate and being in the County of Skamania, State of Washington. Description of the land taken, and a statement of the sum estimated to be just compensation thereof is contained on the following continuation of Schedule "A", comprising two pages, including this page.

SCHEDULE "A"

Tract 2441

A tract of land situated in Section 22, Township 2 North, Range 7 East of the Willamette Meridian, Skamania County, Washington, being designated as Lot 16 of Block 2 of BONNEVISTA ADDITION TO THE TOWN OF NORTH BONNEVILLE according to the official plat thereof on file and of record at page 92 of Book "A" of Plats, Records of Skamania County, Washington.

Also including one-half of the adjacent streets and alleys.

The tract of land herein described contains 0.11 of an acre, more or less.

NAME AND ADDRESS OF PURPORTED  
OWNER(S) FOR TRACT 2441,  
BONNEVILLE LOCK AND DAM  
(LAKE BONNEVILLE)

Jerry L. Randall and  
Lou Ann Randall, Husband & Wife  
115 West Fourth  
North Bonneville, WA 98639

ESTIMATED COMPENSATION:

\$9,700.00

The gross sum estimated by the acquiring authority to be just compensation for the estate hereby taken, inclusive of all rights set forth in the Declaration of Taking, is NINE THOUSAND SEVEN HUNDRED and NO/100 DOLLARS (\$9,700.00).



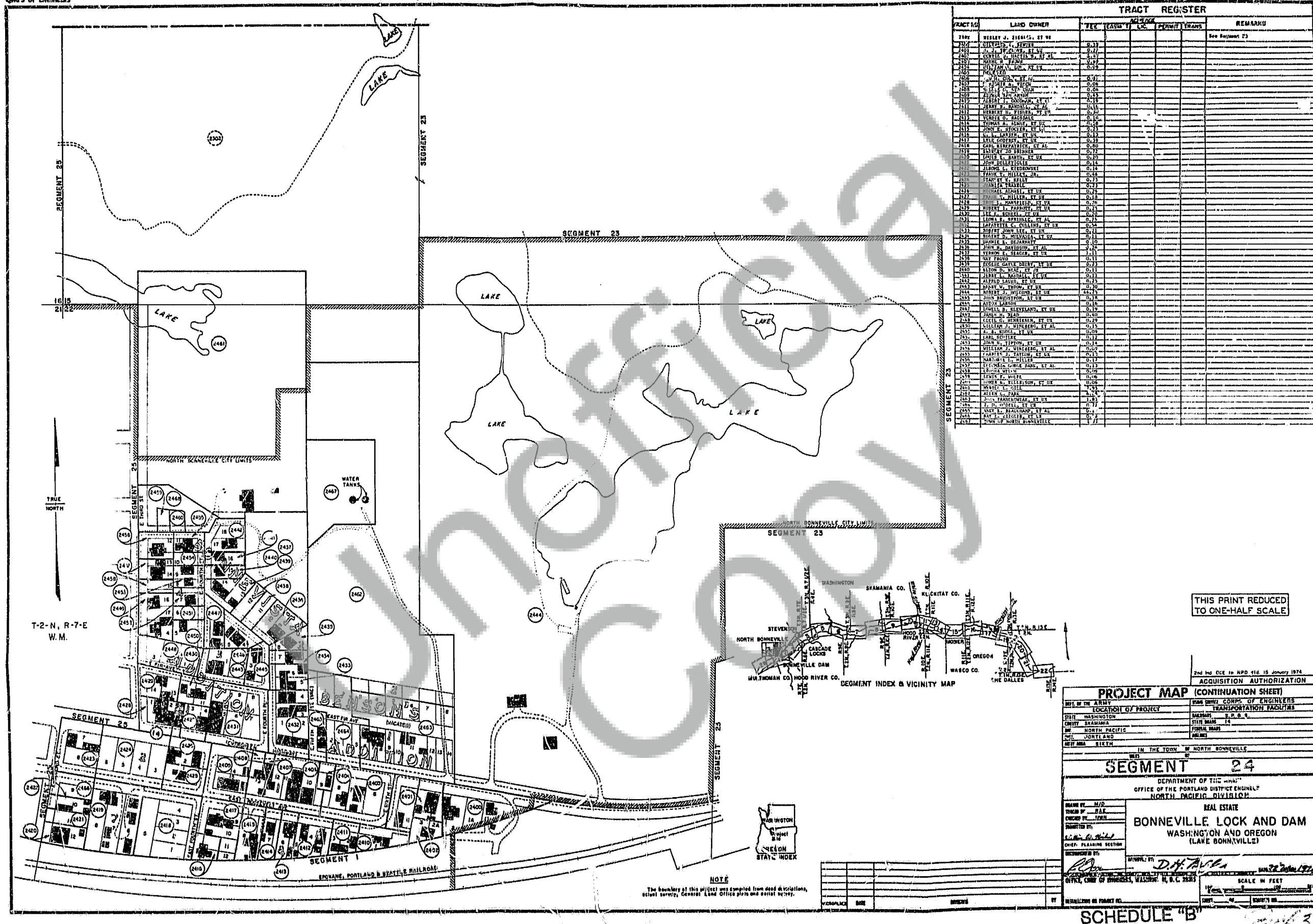

TRACT REGISTER					
TRACT NO.	LAND OWNER	ACREAGE	PERMIT	TRANS.	REMARKS
2400	WILEY J. BROWN, ET AL	0.33			See Segment 23
2401	WILEY J. BROWN, ET AL	0.33			
2402	WILEY J. BROWN, ET AL	0.33			
2403	WILEY J. BROWN, ET AL	0.33			
2404	WILEY J. BROWN, ET AL	0.33			
2405	WILEY J. BROWN, ET AL	0.33			
2406	WILEY J. BROWN, ET AL	0.33			
2407	WILEY J. BROWN, ET AL	0.33			
2408	WILEY J. BROWN, ET AL	0.33			
2409	WILEY J. BROWN, ET AL	0.33			
2410	WILEY J. BROWN, ET AL	0.33			
2411	WILEY J. BROWN, ET AL	0.33			
2412	WILEY J. BROWN, ET AL	0.33			
2413	WILEY J. BROWN, ET AL	0.33			
2414	WILEY J. BROWN, ET AL	0.33			
2415	WILEY J. BROWN, ET AL	0.33			
2416	WILEY J. BROWN, ET AL	0.33			
2417	WILEY J. BROWN, ET AL	0.33			
2418	WILEY J. BROWN, ET AL	0.33			
2419	WILEY J. BROWN, ET AL	0.33			
2420	WILEY J. BROWN, ET AL	0.33			
2421	WILEY J. BROWN, ET AL	0.33			
2422	WILEY J. BROWN, ET AL	0.33			
2423	WILEY J. BROWN, ET AL	0.33			
2424	WILEY J. BROWN, ET AL	0.33			
2425	WILEY J. BROWN, ET AL	0.33			
2426	WILEY J. BROWN, ET AL	0.33			
2427	WILEY J. BROWN, ET AL	0.33			
2428	WILEY J. BROWN, ET AL	0.33			
2429	WILEY J. BROWN, ET AL	0.33			
2430	WILEY J. BROWN, ET AL	0.33			
2431	WILEY J. BROWN, ET AL	0.33			
2432	WILEY J. BROWN, ET AL	0.33			
2433	WILEY J. BROWN, ET AL	0.33			
2434	WILEY J. BROWN, ET AL	0.33			
2435	WILEY J. BROWN, ET AL	0.33			
2436	WILEY J. BROWN, ET AL	0.33			
2437	WILEY J. BROWN, ET AL	0.33			
2438	WILEY J. BROWN, ET AL	0.33			
2439	WILEY J. BROWN, ET AL	0.33			
2440	WILEY J. BROWN, ET AL	0.33			
2441	WILEY J. BROWN, ET AL	0.33			
2442	WILEY J. BROWN, ET AL	0.33			
2443	WILEY J. BROWN, ET AL	0.33			
2444	WILEY J. BROWN, ET AL	0.33			
2445	WILEY J. BROWN, ET AL	0.33			
2446	WILEY J. BROWN, ET AL	0.33			
2447	WILEY J. BROWN, ET AL	0.33			
2448	WILEY J. BROWN, ET AL	0.33			
2449	WILEY J. BROWN, ET AL	0.33			
2450	WILEY J. BROWN, ET AL	0.33			
2451	WILEY J. BROWN, ET AL	0.33			
2452	WILEY J. BROWN, ET AL	0.33			
2453	WILEY J. BROWN, ET AL	0.33			
2454	WILEY J. BROWN, ET AL	0.33			
2455	WILEY J. BROWN, ET AL	0.33			
2456	WILEY J. BROWN, ET AL	0.33			
2457	WILEY J. BROWN, ET AL	0.33			
2458	WILEY J. BROWN, ET AL	0.33			
2459	WILEY J. BROWN, ET AL	0.33			
2460	WILEY J. BROWN, ET AL	0.33			
2461	WILEY J. BROWN, ET AL	0.33			
2462	WILEY J. BROWN, ET AL	0.33			
2463	WILEY J. BROWN, ET AL	0.33			
2464	WILEY J. BROWN, ET AL	0.33			
2465	WILEY J. BROWN, ET AL	0.33			
2466	WILEY J. BROWN, ET AL	0.33			
2467	WILEY J. BROWN, ET AL	0.33			
2468	WILEY J. BROWN, ET AL	0.33			
2469	WILEY J. BROWN, ET AL	0.33			
2470	WILEY J. BROWN, ET AL	0.33			
2471	WILEY J. BROWN, ET AL	0.33			
2472	WILEY J. BROWN, ET AL	0.33			
2473	WILEY J. BROWN, ET AL	0.33			
2474	WILEY J. BROWN, ET AL	0.33			
2475	WILEY J. BROWN, ET AL	0.33			
2476	WILEY J. BROWN, ET AL	0.33			
2477	WILEY J. BROWN, ET AL	0.33			
2478	WILEY J. BROWN, ET AL	0.33			
2479	WILEY J. BROWN, ET AL	0.33			
2480	WILEY J. BROWN, ET AL	0.33			
2481	WILEY J. BROWN, ET AL	0.33			
2482	WILEY J. BROWN, ET AL	0.33			
2483	WILEY J. BROWN, ET AL	0.33			
2484	WILEY J. BROWN, ET AL	0.33			
2485	WILEY J. BROWN, ET AL	0.33			
2486	WILEY J. BROWN, ET AL	0.33			
2487	WILEY J. BROWN, ET AL	0.33			
2488	WILEY J. BROWN, ET AL	0.33			
2489	WILEY J. BROWN, ET AL	0.33			
2490	WILEY J. BROWN, ET AL	0.33			
2491	WILEY J. BROWN, ET AL	0.33			
2492	WILEY J. BROWN, ET AL	0.33			
2493	WILEY J. BROWN, ET AL	0.33			
2494	WILEY J. BROWN, ET AL	0.33			
2495	WILEY J. BROWN, ET AL	0.33			
2496	WILEY J. BROWN, ET AL	0.33			
2497	WILEY J. BROWN, ET AL	0.33			
2498	WILEY J. BROWN, ET AL	0.33			
2499	WILEY J. BROWN, ET AL	0.33			
2500	WILEY J. BROWN, ET AL	0.33			

THIS PRINT REDUCED TO ONE-HALF SCALE

2nd Ind. CCE to NPD 110-15 January 1974

ACQUISITION AUTHORIZATION

<b>PROJECT MAP (CONTINUATION SHEET)</b>	
NO. OF THE ARMY	WASH. DIST. CORPS OF ENGINEERS
LOCATION OF PROJECT	TRANSPORTATION FACILITIES
STATE	WASHINGTON
COUNTY	SKAMANIA
SECTION	STATE BRIDGE 14
ROUTE	NORTH PACIFIC
CITY	PORTLAND
AREA	SIXTH
IN THE TOWN OF NORTH BONNEVILLE	
<b>SEGMENT 24</b>	
DEPARTMENT OF THE ARMY	
OFFICE OF THE PORTLAND DISTRICT ENGINEER	
NORTH PACIFIC DIVISION	
REAL ESTATE	
<b>BONNEVILLE LOCK AND DAM</b>	
WASHINGTON AND OREGON	
(LAKE BONNEVILLE)	
DESIGNED BY	H. D.
ENGINEER BY	H. D.
CONSTRUCTED BY	H. D.
APPROVED BY	H. D.
CHIEF PLANNING SECTION	H. D.
REVISIONS	H. D.
BY	H. D.
DATE	H. D.
SCALE IN FEET	H. D.
<b>SCHEDULE "B"</b>	