

I hereby certify that the
 annexed instrument is a true
 and correct copy of the original
 on file in my office.

ATTEST: EDGAR S. O'LEARY
 Clerk, U. S. District Court
 Western District of Washington
[Signature]
 Deputy Clerk

FILED
 JUN 3 1975

IN THE
 UNITED STATES DISTRICT COURT
 FOR THE WESTERN DISTRICT OF WASHINGTON

UNITED STATES OF AMERICA,)
 Plaintiff,)

DECLARATION
 OF
 TAKING

vs.)

CIVIL NO. C75-109T

0.11 ACRE OF LAND, MORE OR LESS,)
 SITUATE IN SKAMANIA COUNTY, STATE)
 OF WASHINGTON, AND JERRY L.)
 RANDALL, ET UX AND UNKNOWN OWNERS,)
 Defendants)

TO THE HONORABLE,
 THE UNITED STATES DISTRICT COURT:

I, HOWARD H. CALLAWAY

, Secretary of

the Army, do hereby declare that:

1. (a) The land hereinafter described is taken under and
 in accordance with the Act of Congress approved February 26, 1931
 (40 Stat. 1421, 40 U.S.C. 258a), and acts supplementary thereto and
 amendatory thereof, and under the further authority of the Acts of
 Congress approved April 24, 1888 (25 Stat. 94, 33 U.S.C. 591), and

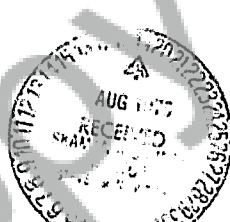

1 March 1, 1917 (39 Stat. 948, 33 U.S.C. 701), which authorize the
2 acquisition of land for flood control projects; the Act of Congress
3 approved August 30, 1935 (49 Stat. 1028), which act authorizes the
4 construction of the Bonneville Dam (Oregon and Washington); the Act
5 of Congress, approved August 20, 1937 (50 Stat. 731), which act
6 authorized completion, maintenance and operation of the project and
7 the Act of Congress approved August 28, 1974 (Public Law 93-393),
8 which act appropriated funds for such purposes.

9 (b) The public uses for which said land is taken are
10 as follows: The said land is necessary to provide for the construction
11 of a river improvement for the purposes of flood control, navigation
12 and for other uses incident thereto. The said land has been selected
13 by me for acquisition by the United States for use in connection with
14 the construction and maintenance of the Second Powerhouse which must
15 be provided at the Bonneville Dam, and for such other uses as may be
16 authorized by Congress or by Executive Order.

17 2. A general description of the land being taken is set
18 forth in Schedule "A", attached hereto and made a part hereof, and is
19 a description of the same land described in the complaint in the
20 above entitled cause.

21 3. The estate taken for said public uses is the fee simple
22 title, subject, however, to existing easements for public roads and
23 highways, public utilities, railroads and pipelines.

24 4. A plan showing the land taken is annexed hereto as
25 Schedule "B" and made a part hereof.

1 5. The sum estimated by me as just compensation for said
2 land, with all buildings and improvements thereon and all appurtenances
3 thereto and including any and all interests hereby taken in said land,
4 is set forth in Schedule "A" herein, which sum I cause to be deposited
5 herewith in the registry of the said court for the use and benefit of
6 the persons entitled thereto. I am of the opinion that the ultimate
7 award for said land probably will be within any limits prescribed by
8 law on the price to be paid therefor.

9 IN WITNESS WHEREOF, the United States of America, by its
10 Secretary of the Army, thereunto authorized, has caused this
11 declaration to be signed in its name by said HOWARD H. CALLAWAY
12 Secretary of the Army, this 8th day of April
13 A.D. 1975, in the City of Washington, District of Columbia.

14
15
16
17 /s/ HOWARD H. CALLAWAY

18 Secretary of the Army
19
20
21
22
23
24
25

SCHEDULE "A"

The land which is the subject matter of this Declaration of Taking aggregates 0.11 of an acre, more or less, situate and being in the County of Skamania, State of Washington. Description of the land taken, and a statement of the sum estimated to be just compensation thereof is contained on the following continuation of Schedule "A", comprising two pages, including this page.

SCHEDULE "A"

Tract 2529

A tract of land situated in Section 21, Township 2 North, Range 7 East of the Willamette Meridian, Skamania County, Washington, being designated as Lot 17 of Block 3 of BENDER'S ADDITION TO THE TOWN OF NORTH BONNEVILLE according to the official plat thereof on file and of record at page 88 of Book "A" of Plats, Records of Skamania County, Washington.

Also including one-half of the adjacent streets and alleys.

The tract of land herein described contains 0.11 of an acre, more or less.

NAME AND ADDRESS OF PURPORTED
OWNER(S) FOR TRACT 2529,
BONNEVILLE LOCK AND DAM
(LAKE BONNEVILLE)

Jerry L. Randall and
Lou Ann Randall, Husband & Wife
115 West Fourth
North Bonneville, WA 98639

ESTIMATED COMPENSATION:

\$11,200.00

The gross sum estimated by the acquiring authority to be just compensation for the estate hereby taken, inclusive of all rights set forth in the Declaration of Taking, is ELEVEN THOUSAND TWO HUNDRED and NO/100 DOLLARS (\$11,200.00).

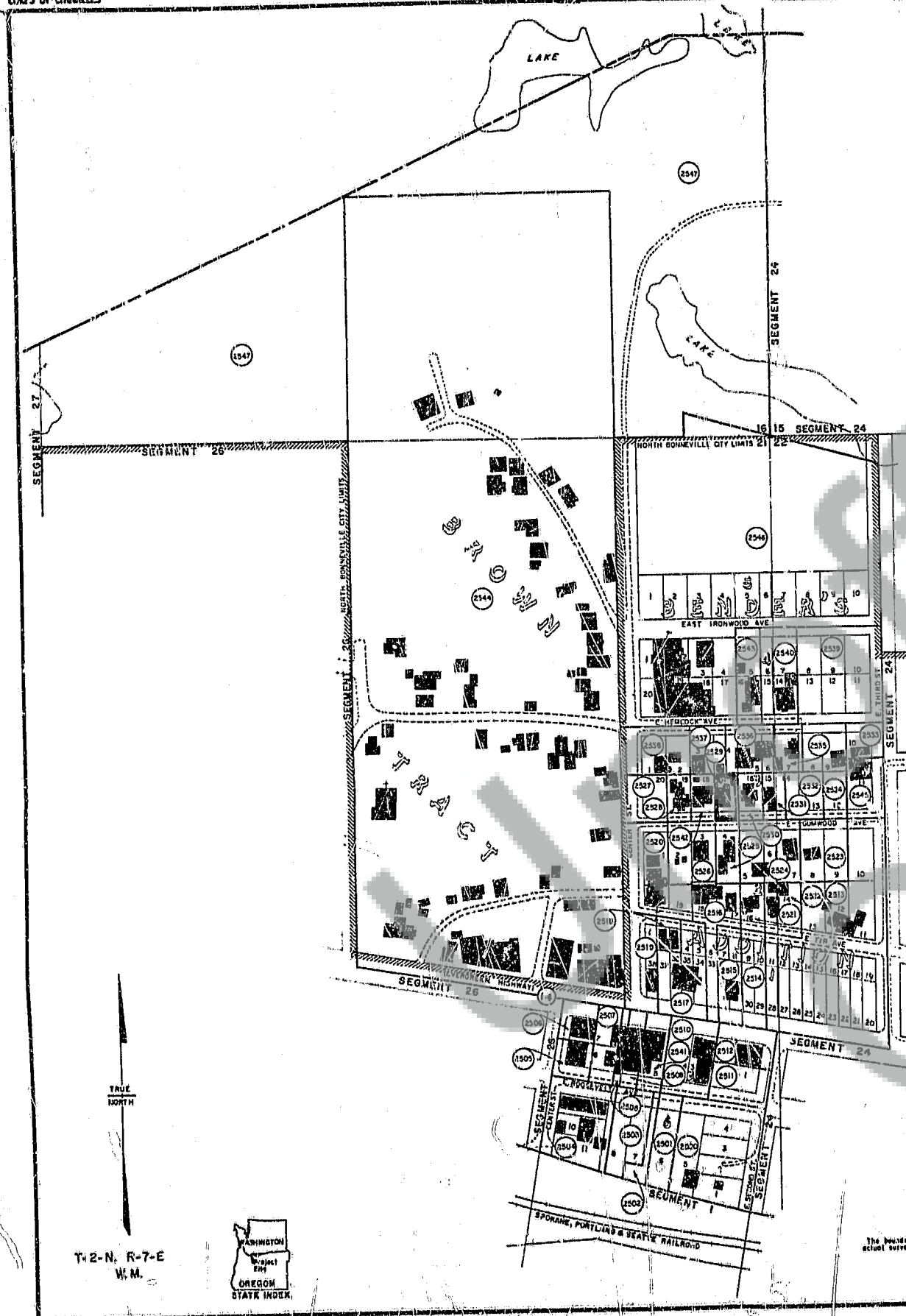

TRACT REGISTER					
TRACT NO.	LAND OWNER	AC. (E.L.S.)	PERMIT	TRANS.	REMARKS
2501	TRINITY LUTHERAN CHURCH, ET AL.	0.85			
2502	W. H. HARTMAN, ET AL.	0.77			
2503	W. H. HARTMAN, ET AL.	0.77			
2504	PATRICIA WENDLER, ET AL.	0.70			
2505	MARIE C. TIERNEY, ET AL.	0.47			
2506	JOHN A. KASHILL, ET AL.	0.13			
2507	DEAN A. BULLNESS, ET AL.	0.13			
2508	BARBARA JANE DEVINE	0.08			
2509	VIRGIL C. LOCKER, ET AL.	0.08			
2510	DEAN F. BULLNESS, ET AL.	0.12			
2511	FRANK T. MILLER, ET AL.	0.37			
2512	JOSEPH A. SUGS	0.23			
2513	JOSEPH A. SUGS, ET AL.	0.23			
2514	JOSEPH S. STODOLSKY, ET AL.	1.01			
2515	MARY C. STODOLSKY, ET AL.	0.71			
2516	W. H. HARTMAN, ET AL.	0.21			
2517	MILTON G. THOMAS, ET AL.	0.30			
2518	ALBERT A. REICHMANN, ET AL.	0.38			
2519	ANTHONY D. WYMAN, ET AL.	0.08			
2520	MILLIE H. HARRISMAN, ET AL.	0.25			
2521	NORTH BONNEVILLE CONGREGATIONAL CHURCH	0.10			
2522	MILTON G. THOMAS, ET AL.	0.21			
2523	ALBERT A. REICHMANN, ET AL.	0.19			
2524	JESSE J. TOLSON	0.10			
2525	TIMOTHY A. CORBIN, ET AL.	0.31			
2526	CAROLINE THOMPSON AND EUGENE MARILL	0.15			
2527	C. L. LARSEN, ET AL.	0.28			
2528	W. H. HARTMAN, ET AL.	0.14			
2529	W. H. HARTMAN, ET AL.	0.21			
2530	JOHN A. KASHILL, ET AL.	0.11			
2531	VIRGIL C. LOCKER, ET AL.	0.11			
2532	JOSEPH S. STODOLSKY, ET AL.	0.11			
2533	MARION C. HARTMAN	0.11			
2534	CHARLOTTE B. JOHNSON	0.11			
2535	ARTHUR E. COLE, ET AL.	0.22			
2536	KEVIN C. COLE, ET AL.	0.18			
2537	WILLIE L. BATES	0.28			
2538	JOSEPH S. STODOLSKY, ET AL.	0.74			
2539	DEAN F. BULLNESS, ET AL.	0.75			
2540	PATRICIA WENDLER, ET AL.	0.18			
2541	C. P. LARSEN, ET AL.	0.11			
2542	ARTHUR A. COLE, ET AL.	0.21			
2543	D. A. BROWN, ET AL.	0.15			
2544					
2545					
2546					
2547					
2548					
2549					
2550					
2551					
2552					
2553					
2554					
2555					
2556					
2557					
2558					
2559					
2560					
2561					
2562					
2563					
2564					
2565					
2566					
2567					
2568					
2569					
2570					
2571					
2572					
2573					
2574					
2575					
2576					
2577					
2578					
2579					
2580					
2581					
2582					
2583					
2584					
2585					
2586					
2587					
2588					
2589					
2590					
2591					
2592					
2593					
2594					
2595					
2596					
2597					
2598					
2599					
2600					
2601					
2602					
2603					
2604					
2605					
2606					
2607					
2608					
2609					
2610					
2611					
2612					
2613					
2614					
2615					
2616					
2617					
2618					
2619					
2620					
2621					
2622					
2623					
2624					
2625					
2626					
2627					
2628					
2629					
2630					
2631					
2632					
2633					
2634					
2635					
2636					
2637					
2638					
2639					
2640					
2641					
2642					
2643					
2644					
2645					
2646					
2647					
2648					
2649					
2650					
2651					
2652					
2653					
2654					
2655					
2656					
2657					
2658					
2659					
2660					
2661					
2662					
2663					
2664					
2665					
2666					
2667					
2668					
2669					
2670					
2671					
2672					
2673					
2674					
2675					
2676					
2677					
2678					
2679					
2680					
2681					
2682					
2683					
2684					
2685					
2686					
2687					
2688					
2689					
2690					
2691					
2692					
2693					
2694					
2695					
2696					
2697					
2698					
2699					
2700					

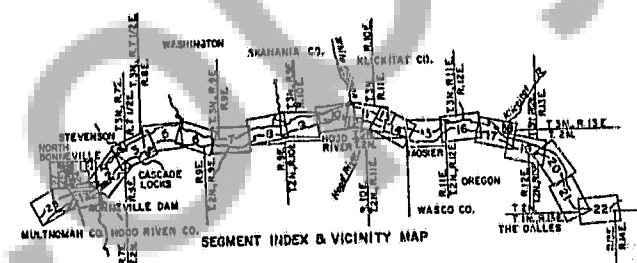
THIS PRINT REDUCED
TO ONE-HALF SCALE

NOTE
The boundary of this project was compiled from deed descriptions,
actual survey, General Land Office plots and aerial survey.

2nd Ed. of 1st Ed. of HPO dtd. 15 January 1974	
ACQUISITION AUTHORIZATION	
PROJECT MAP (CONTINUATION SHEET)	
DEPT. OF THE ARMY	ENGINEERING CORPS OF ENGINEERS
LOCATION OF PROJECT	TRANS/PORTATION FACILITIES
STATE WASHINGTON	AMOUNT \$ 4.00
COUNTY SHOSHONE	STATE ROAD 14
IN NORTH PACIFIC	VEHICLE CLASS
IN THE TOWN OF NORTH BONNEVILLE	AMOUNT
SEGMENT 25	
DEPARTMENT OF THE ARMY	
OFFICE OF THE PORTLAND DISTRICT ENGINEER	
NORTH PACIFIC DIVISION	
MADE BY: J. S. D.	REAL ESTATE
TRACES BY: J. S. D.	BONNEVILLE LOCK AND DAM
OFFICIAL BY: J. S. D.	WASHINGTON AND OREGON
PROPERTY BY:	(LAKE BONNEVILLE)
ONE/PLAN/SECTION	
REMARKS BY:	
DATE: 31 Oct 78	SCALE: 1" = 1/2 MI.
BY: J. S. D.	
SCHEDULE "B"	