

Tract No. Ha-0-672  
Ha-0-AR-146-1

72559

WALDO C. SAMSEL and JEAN M. SAMSEL, husband and wife,

in hand paid by the UNITED STATES OF AMERICA, receipt of which is hereby acknowledged, hereby grants, bargains, sells, and conveys to the UNITED STATES OF AMERICA and its assigns, a perpetual easement and right to enter and erect, maintain, repair, rebuild, operate, and patrol one line (2) of electric power transmission structures and appurtenant signal lines, including the right to erect such poles, transmission structures, wires, cables, and appurtenances as are necessary thereto, in, over, upon, and across the following-described parcel of land in the

1. It is agreed that any damage to Grantors' agricultural crops, fences, or irrigation or drainage systems, on the right of way resulting from and in the course of construction, reconstruction or maintenance of the transmission line or lines shall be repaired, replaced or paid for by the United States of America or its contractor. Where payment is made, the amount of damages will be determined by an appraisal made by the United States of America.

2. The United States of America shall have the right to grade, cultivate, plant and maintain grass, shrubs, or other cover or ornamental plants upon the portion of the right of way not otherwise being utilized by Grantors.
3. For the purpose of preserving the natural appearance of the right of way, it is agreed by the Grantors and the United States of America that the right of way shall not be used for the accumulation or dumping of litter, trash or other foreign material. The United States of America agrees that any such accumulations resulting from its entry upon the right of way for construction or maintenance purposes will be removed or disposed of by the United States of America or its contractor.
4. It is understood and agreed that the above stated consideration includes an amount for any damage that may occur to the spring and water system located on the right of way and access road herein referred to.
5. It is understood and agreed that the United States of America will furnish and install a 16 foot pipe frame gate in the fence on Access Road AR-146-1 at approximate survey station 10+89.

Access Road No. Ma-O-AR-1116-1 may be used for access to and from the Hanford-  
Vestrand No. 1 transmission line and any existing or future transmission lines which  
have been or may be constructed adjacent or nearly adjacent thereto.

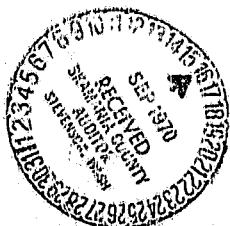

Together with the present and future right to clear said right of way and keep the same clear of brush, timber, structures, and fire hazards, provided that fire hazards shall not be interpreted to include any growing crops other than trees; and also the present and future right to top, limb or fell all growing and dead trees and snags (collectively called "danger trees") located on and owned by the Grantor adjacent to the above-described right of way, which could fall within 35 feet of the center line of the electric transmission facilities hereinbefore described; provided, however, it is agreed that compensation is included in the consideration stated above for trees or snags within strips of land / ~~as outlined in green on BPA Drawing No. 150446 attached hereto marked~~

Exhibit E, and made a part hereof by reference,

side of and contiguous to said right of way that (a) a ~~2~~ danger trees on August 6, 1970 (hereinafter called "present danger trees"), ~~on the~~ ~~land~~ ~~of~~ ~~the~~ ~~Grantor~~ ~~adjacent~~ ~~to~~ ~~the~~ ~~above-described~~ ~~right~~ ~~of~~ ~~way~~ ~~which~~ ~~could~~ ~~fall~~ ~~within~~ ~~35~~ ~~feet~~ ~~of~~ ~~the~~ ~~center~~ ~~line~~ ~~of~~ ~~the~~ ~~electric~~ ~~transmission~~ ~~facilities~~ ~~hereinbefore~~ ~~described~~ ~~provided~~ ~~however~~ ~~it~~ ~~is~~ ~~agreed~~ ~~that~~ ~~compensation~~ ~~is~~ ~~included~~ ~~in~~ ~~the~~ ~~consideration~~ ~~stated~~ ~~above~~ ~~for~~ ~~trees~~ ~~or~~ ~~snags~~ ~~within~~ ~~strips~~ ~~of~~ ~~land~~ ~~as~~ ~~outlined~~ ~~in~~ ~~green~~ ~~on~~ ~~BPA~~ ~~Drawing~~ ~~No.~~ ~~150446~~ ~~attached~~ ~~hereto~~ ~~marked~~ ~~Exhibit~~ ~~E~~ ~~and~~ ~~made~~ ~~a~~ ~~part~~ ~~hereof~~ ~~by~~ ~~reference~~ ~~,~~ ~~the~~ ~~right~~ ~~to~~ ~~top~~ ~~limb~~ ~~or~~ ~~fell~~ ~~danger~~ ~~trees~~ ~~outside~~ ~~of~~ ~~said~~ ~~strips~~ ~~(hereinafter~~ ~~called~~ ~~"additional~~ ~~danger~~ ~~trees")~~ ~~may~~ ~~only~~ ~~be~~ ~~exercised~~ ~~within~~ ~~three~~ ~~years~~ ~~after~~ ~~all~~ ~~present~~ ~~danger~~ ~~trees~~ ~~have~~ ~~been~~ ~~cut~~ ~~and~~ ~~the~~ ~~UNITED~~ ~~STATES~~ ~~OF~~ ~~AMERICA~~ ~~shall~~ ~~pay~~ ~~the~~ ~~person~~ ~~who~~ ~~is~~ ~~the~~ ~~owner~~ ~~thereof~~ ~~at~~ ~~the~~ ~~date~~ ~~of~~ ~~cutting~~ ~~such~~ ~~additional~~ ~~danger~~ ~~trees~~ ~~the~~ ~~market~~ ~~value~~ ~~prevailing~~ ~~at~~ ~~the~~ ~~date~~ ~~of~~ ~~cutting~~ ~~under~~ ~~authority~~ ~~of~~ ~~the~~ ~~UNITED~~ ~~STATES~~ ~~OF~~ ~~AMERICA~~ ~~such~~ ~~payment~~ ~~to~~ ~~be~~ ~~made~~ ~~within~~ ~~a~~ ~~reasonable~~ ~~period~~ ~~of~~ ~~time~~ ~~after~~ ~~they~~ ~~have~~ ~~been~~ ~~so~~ ~~cut~~ ~~and~~ ~~the~~ ~~Grantor~~ ~~also~~ ~~hereby~~ ~~grants~~ ~~buys~~ ~~sells~~ ~~and~~ ~~conveys~~ ~~unto~~ ~~the~~ ~~UNITED~~ ~~STATES~~ ~~OF~~ ~~AMERICA~~ ~~and~~ ~~its~~ ~~assigns~~ ~~a~~ ~~permanent~~ ~~easement~~ ~~and~~ ~~right~~ ~~of~~ ~~way~~ ~~for~~ ~~the~~ ~~construction~~ ~~operation~~ ~~and~~ ~~maintenance~~ ~~of~~ ~~a~~ ~~road~~ ~~approximately~~ ~~20~~ ~~feet~~ ~~in~~ ~~width~~ ~~(~~ ~~over~~ ~~and~~ ~~across~~ ~~the~~ ~~land~~ ~~of~~ ~~the~~ ~~Grantor~~ ~~in~~ ~~the~~ ~~NW~~ ~~1/4~~ ~~of~~ ~~Section~~ ~~26~~ ~~Township~~ ~~2~~ ~~North~~ ~~Range~~ ~~7~~ ~~East~~ ~~Willamette~~ ~~Meridian~~ ~~Skamania~~ ~~County~~ ~~Washington~~ ~~for~~ ~~the~~ ~~following~~ ~~purposes~~ ~~namely~~ ~~the~~ ~~right~~ ~~to~~ ~~enter~~ ~~and~~ ~~to~~ ~~clear~~ ~~of~~ ~~timber~~ ~~danger~~ ~~trees~~ ~~and~~ ~~brush~~ ~~to~~ ~~build~~ ~~cut~~ ~~fill~~ ~~level~~ ~~grade~~ ~~drain~~ ~~surface~~ ~~construct~~ ~~repair~~ ~~and~~ ~~rebuild~~ ~~a~~ ~~road~~ ~~and~~ ~~such~~ ~~culverts~~ ~~bridges~~ ~~turn-outs~~ ~~retaining~~ ~~walls~~ ~~or~~ ~~other~~ ~~appurtenant~~ ~~structures~~ ~~as~~ ~~may~~ ~~be~~ ~~necessary~~ ~~on~~ ~~over~~ ~~and~~ ~~across~~ ~~the~~ ~~land~~ ~~embraced~~ ~~within~~ ~~said~~ ~~right~~ ~~of~~ ~~way~~ ~~as~~ ~~shown~~ ~~colored~~ ~~on~~ ~~drawing~~ ~~Serial~~ ~~No.~~ ~~150446~~ ~~DTM-D~~ ~~except~~ ~~any~~ ~~portion~~ ~~lying~~ ~~within~~ ~~Hanford-Ostrander~~ ~~No. 2~~ ~~transmission~~ ~~line~~ ~~right~~ ~~of~~ ~~way~~ ~~prepared~~ ~~by~~ ~~the~~ ~~United~~ ~~States~~ ~~Department~~ ~~of~~ ~~the~~ ~~Interior~~ ~~Bonneville~~ ~~Power~~ ~~Administration~~ ~~attached~~ ~~hereto~~ ~~and~~ ~~by~~ ~~this~~ ~~reference~~ ~~made~~ ~~a~~ ~~part~~ ~~hereof~~ ~~The~~ ~~Grantor~~ ~~reserves~~ ~~the~~ ~~right~~ ~~of~~ ~~ingress~~ ~~and~~ ~~egress~~ ~~over~~ ~~and~~ ~~across~~ ~~said~~ ~~road~~ ~~and~~ ~~the~~ ~~right~~ ~~to~~ ~~pass~~ ~~and~~ ~~repass~~ ~~along~~ ~~and~~ ~~on~~ ~~said~~ ~~road~~ ~~insofar~~ ~~as~~ ~~the~~ ~~same~~ ~~extends~~ ~~across~~ ~~the~~ ~~lands~~ ~~of~~ ~~the~~ ~~Grantor~~ ~~said~~ ~~right~~ ~~to~~ ~~be~~ ~~exercised~~ ~~in~~ ~~a~~ ~~manner~~ ~~that~~ ~~will~~ ~~not~~ ~~interfere~~ ~~with~~ ~~the~~ ~~use~~ ~~of~~ ~~the~~ ~~road~~ ~~by~~ ~~the~~ ~~UNITED~~ ~~STATES~~ ~~OF~~ ~~AMERICA~~ ~~its~~ ~~employees~~ ~~contractors~~ ~~agents~~ ~~or~~ ~~assigns~~ ~~It~~ ~~is~~ ~~understood~~ ~~and~~ ~~agreed~~ ~~that~~ ~~if~~ ~~said~~ ~~road~~ ~~is~~ ~~damaged~~ ~~by~~ ~~the~~ ~~UNITED~~ ~~STATES~~ ~~OF~~ ~~AMERICA~~ ~~its~~ ~~employees~~ ~~contractors~~ ~~agents~~ ~~or~~ ~~assigns~~ ~~the~~ ~~UNITED~~ ~~STATES~~ ~~OF~~ ~~AMERICA~~ ~~subject~~ ~~to~~ ~~the~~ ~~availability~~ ~~of~~ ~~appropriations~~ ~~or~~ ~~its~~ ~~assigns~~ ~~will~~ ~~repair~~ ~~such~~ ~~damage~~ ~~It~~ ~~is~~ ~~further~~ ~~understood~~ ~~and~~ ~~agreed~~ ~~that~~ ~~the~~ ~~grantor~~ ~~may~~ ~~erect~~ ~~or~~ ~~maintain~~ ~~fences~~ ~~across~~ ~~such~~ ~~road~~ ~~provided~~ ~~adequate~~ ~~gates~~ ~~of~~ ~~not~~ ~~less~~ ~~than~~ ~~20~~ ~~feet~~ ~~in~~ ~~width~~ ~~are~~ ~~installed~~ ~~which~~ ~~may~~ ~~be~~ ~~kept~~ ~~locked~~ ~~provided~~ ~~the~~ ~~UNITED~~ ~~STATES~~ ~~OF~~ ~~AMERICA~~ ~~is~~ ~~also~~ ~~permitted~~ ~~to~~ ~~install~~ ~~its~~ ~~own~~ ~~lock~~ ~~thereon~~ ~~TO~~ ~~HAVE~~ ~~AND~~ ~~TO~~ ~~HOLD~~ ~~said~~ ~~easement~~ ~~and~~ ~~rights~~ ~~unto~~ ~~the~~ ~~UNITED~~ ~~STATES~~ ~~OF~~ ~~AMERICA~~ ~~and~~ ~~its~~ ~~assigns~~ ~~forever~~ ~~The~~ ~~Grantor~~ ~~covenants~~ ~~to~~ ~~and~~ ~~with~~ ~~the~~ ~~UNITED~~ ~~STATES~~ ~~OF~~ ~~AMERICA~~ ~~and~~ ~~its~~ ~~assigns~~ ~~that~~ ~~the~~ ~~title~~ ~~to~~ ~~all~~ ~~brush~~ ~~timber~~ ~~or~~ ~~structures~~ ~~existing~~ ~~upon~~ ~~the~~ ~~rights~~ ~~of~~ ~~way~~ ~~on~~ ~~August~~ ~~6~~ ~~1970~~ ~~and~~ ~~the~~ ~~title~~ ~~to~~ ~~all~~ ~~present~~ ~~danger~~ ~~trees~~ ~~shall~~ ~~vest~~ ~~in~~ ~~the~~ ~~UNITED~~ ~~STATES~~ ~~OF~~ ~~AMERICA~~ ~~on~~ ~~said~~ ~~date~~ ~~and~~ ~~that~~ ~~title~~ ~~to~~ ~~any~~ ~~additional~~ ~~danger~~ ~~trees~~ ~~shall~~ ~~vest~~ ~~in~~ ~~the~~ ~~UNITED~~ ~~STATES~~ ~~OF~~ ~~AMERICA~~ ~~upon~~ ~~their~~ ~~being~~ ~~cut~~ ~~pursuant~~ ~~to~~ ~~the~~ ~~terms~~ ~~hereof~~ ~~and~~ ~~that~~ ~~the~~ ~~consideration~~ ~~stated~~ ~~herein~~ ~~is~~ ~~accepted~~ ~~by~~ ~~the~~ ~~Grantor~~ ~~as~~ ~~full~~ ~~compensation~~ ~~for~~ ~~all~~ ~~damages~~ ~~incidental~~ ~~to~~ ~~the~~ ~~exercise~~ ~~of~~ ~~said~~ ~~easement~~ ~~and~~ ~~danger~~ ~~tree~~ ~~rights~~ ~~except~~ ~~payment~~ ~~for~~ ~~any~~ ~~additional~~ ~~danger~~ ~~trees~~ ~~as~~ ~~defined~~ ~~hereinabove~~ ~~which~~ ~~may~~ ~~be~~ ~~cut~~ ~~under~~ ~~authority~~ ~~of~~ ~~the~~ ~~UNITED~~ ~~STATES~~ ~~OF~~ ~~AMERICA~~ ~~as~~ ~~herein~~ ~~provided~~ ~~The~~ ~~Grantor~~ ~~also~~ ~~covenants~~ ~~to~~ ~~and~~ ~~with~~ ~~the~~ ~~UNITED~~ ~~STATES~~ ~~OF~~ ~~AMERICA~~ ~~that~~ ~~Grantor~~ ~~is~~ ~~lawfully~~ ~~seized~~ ~~and~~ ~~pos-~~ ~~sessed~~ ~~of~~ ~~the~~ ~~lands~~ ~~foresaid~~ ~~has~~ ~~a~~ ~~good~~ ~~and~~ ~~lawful~~ ~~right~~ ~~and~~ ~~power~~ ~~to~~ ~~sell~~ ~~and~~ ~~convey~~ ~~same~~ ~~that~~ ~~same~~ ~~are~~ ~~free~~ ~~and~~ ~~clear~~ ~~of~~ ~~encumbrances~~ ~~except~~ ~~as~~ ~~above~~ ~~indicated~~ ~~and~~ ~~that~~ ~~Grantor~~ ~~will~~ ~~forever~~ ~~warrant~~ ~~and~~ ~~defend~~ ~~the~~ ~~title~~ ~~to~~ ~~said~~ ~~easement~~ ~~and~~ ~~the~~ ~~quiet~~ ~~possession~~ ~~thereof~~ ~~against~~ ~~the~~ ~~lawful~~ ~~claims~~ ~~and~~ ~~demands~~ ~~of~~ ~~all~~ ~~persons~~ ~~whosoever~~

Dated this 10<sup>th</sup> day of September, 1970.

*Harold C. Samsel*  
 \_\_\_\_\_  
 Harold C. Samsel  
*Jean M. Samsel*  
 \_\_\_\_\_  
 Jean M. Samsel

(Standard form of acknowledgment approved for use with all conveyances in Washington and Oregon)

STATE OF *Washington* )  
COUNTY OF *Shumner* ) ss:

On the *10<sup>th</sup>* day of *September*, 19*70*, personally came before me, a notary public in and for said County and State, the within-named

*HAROLD C. SAMSET* and *JEAN M. SAMSET*, husband and wife, to me personally known to be the identical persons described in and who executed the within and foregoing instrument and acknowledged to me that they executed the same as their free and voluntary act and deed, for the uses and purposes therein mentioned.

GIVEN under my hand and official seal the day and year last above written.

(SEAL)

*[Signature]*  
Notary Public in and for the  
State of *Washington*  
Residing at *Shelton*

My commission expires: *5/31/73*

Unofficial Copy

STATE OF *Washington* )  
COUNTY OF *Shumner* ) ss:

I CERTIFY that the within instrument was received for the record on the *16* day of *Sept*, 1970, at *7:20 AM*, and recorded in book *62* on page *107*, records of *Reed* of said County.

Witness my hand and seal of County affixed.

*[Signature]*  
By *[Signature]* Deputy.

After recording, please return to:

hr 8-21-70

TITLE SECTION, BRANCH OF LAND  
BONNEVILLE POWER ADMINISTRATION  
P.O. BOX No. 1121  
PORTLAND, OREGON 97208

BPA 177A  
Rev. 1-66

EXHIBIT A

Ha-3-672

Harold C. Samsel

3N-7E-26

That portion of a strip of land 150 feet in width which lies within the following:

The W $\frac{1}{2}$ NW $\frac{1}{4}$ SE $\frac{1}{4}$  of Section 26, Township 3 North, Range 7 East, Willamette Meridian, Skamania County, Washington.

The boundaries of said strip of land lie 75 feet on each side of and parallel with the survey line of the U.S.A. Bonneville power Administration's Hanford-Ostrander No. 1 transmission line, said survey line is described as follows:

Beginning at survey station 7655+15.0 in the east line of Section 23, said Township and Range, at a point which is N1°47'00"E 726.7 feet from the southeast corner of said Section 23; thence S65°01'50"W, 2577.7 feet to station 7680+92.7; thence S3°45'30"W 4372.0 feet to station 7729+84.7 in the south line of said Section 26 at a point which is S89°04'10"E, 710.6 feet from the south quarter corner of said Section 26.

~~End of the survey line of second.~~

The bearings of said survey line refer to the Washington Coordinate System -- South Zone.





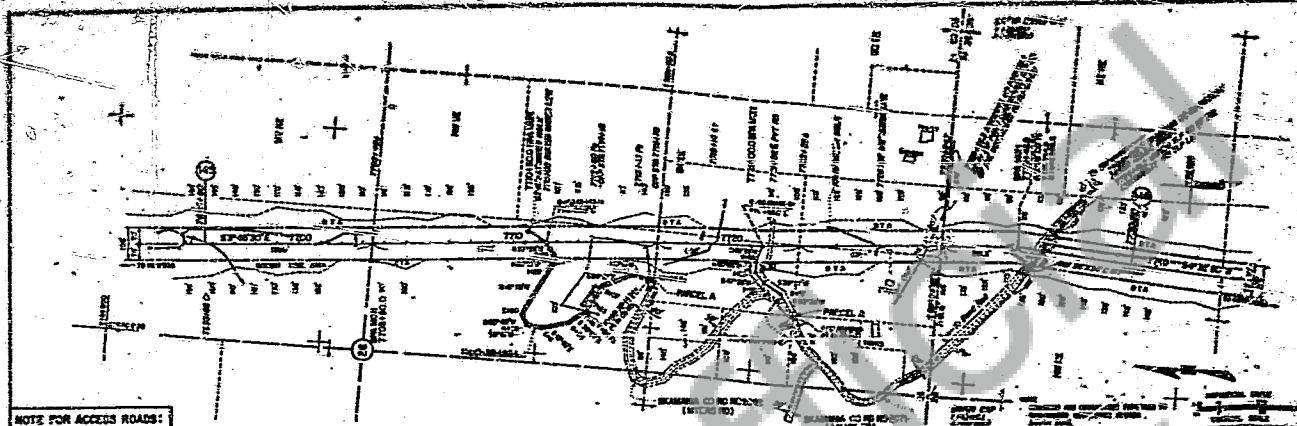

**NOTE FOR ACCESS ROADS:**

THE QUANTITIES SHOWN ON THIS MAP ARE APPROXIMATE. BRIDGE SECTIONS ON ACCESS ROADS TO BE CONSTRUCTED ARE SHOWN POINTS AND NOT NECESSARILY CENTER LINE. FOR TYPICAL SECTION SEE DRAWING SERIAL 92548 14" WITHOUT BENCH

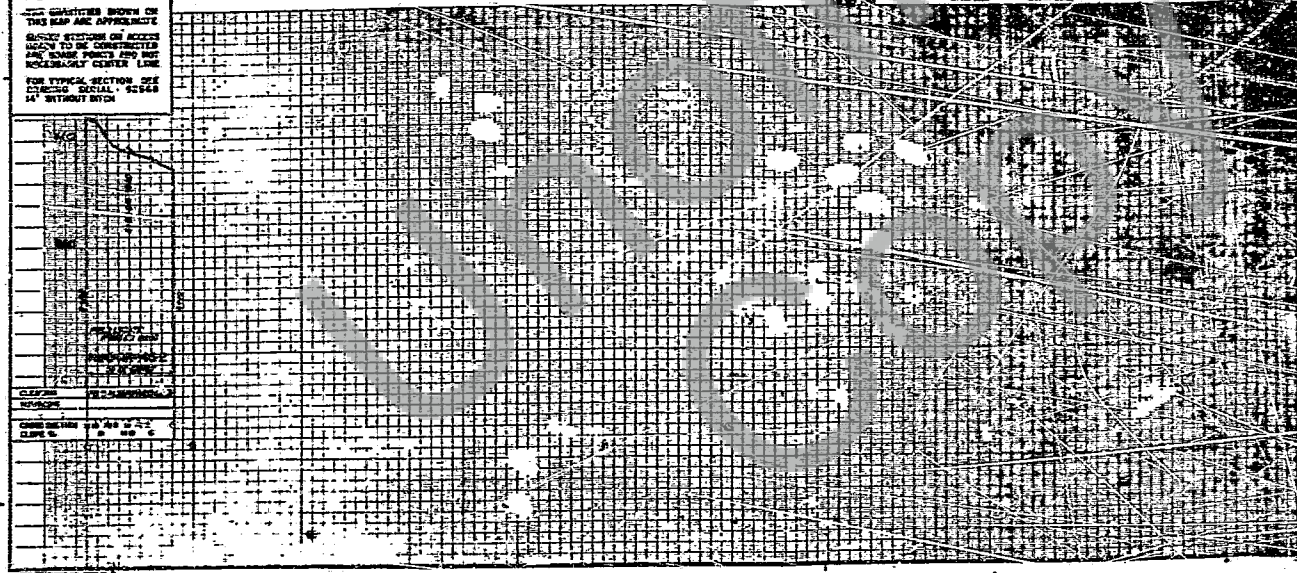

DATE	TIME	NAME	ADDRESS	CITY	STATE	ZIP
10/10/77	10:00	JOHN DOE	123 MAIN ST	ANYTOWN	CA	90210
10/11/77	11:00	JANE SMITH	456 ELM ST	ANYTOWN	CA	90210
10/12/77	12:00	JOHN DOE	789 PINE ST	ANYTOWN	CA	90210
10/13/77	13:00	JANE SMITH	101 OAK ST	ANYTOWN	CA	90210
10/14/77	14:00	JOHN DOE	202 BROADWAY	ANYTOWN	CA	90210
10/15/77	15:00	JANE SMITH	303 N. HIGHWAY	ANYTOWN	CA	90210
10/16/77	16:00	JOHN DOE	404 S. HIGHWAY	ANYTOWN	CA	90210
10/17/77	17:00	JANE SMITH	505 W. HIGHWAY	ANYTOWN	CA	90210
10/18/77	18:00	JOHN DOE	606 E. HIGHWAY	ANYTOWN	CA	90210
10/19/77	19:00	JANE SMITH	707 S. HIGHWAY	ANYTOWN	CA	90210
10/20/77	20:00	JOHN DOE	808 W. HIGHWAY	ANYTOWN	CA	90210
10/21/77	21:00	JANE SMITH	909 E. HIGHWAY	ANYTOWN	CA	90210
10/22/77	22:00	JOHN DOE	1010 S. HIGHWAY	ANYTOWN	CA	90210
10/23/77	23:00	JANE SMITH	1111 W. HIGHWAY	ANYTOWN	CA	90210
10/24/77	24:00	JOHN DOE	1212 E. HIGHWAY	ANYTOWN	CA	90210
10/25/77	25:00	JANE SMITH	1313 S. HIGHWAY	ANYTOWN	CA	90210
10/26/77	26:00	JOHN DOE	1414 W. HIGHWAY	ANYTOWN	CA	90210
10/27/77	27:00	JANE SMITH	1515 E. HIGHWAY	ANYTOWN	CA	90210
10/28/77	28:00	JOHN DOE	1616 S. HIGHWAY	ANYTOWN	CA	90210
10/29/77	29:00	JANE SMITH	1717 W. HIGHWAY	ANYTOWN	CA	90210
10/30/77	30:00	JOHN DOE	1818 E. HIGHWAY	ANYTOWN	CA	90210
10/31/77	31:00	JANE SMITH	1919 S. HIGHWAY	ANYTOWN	CA	90210
11/01/77	32:00	JOHN DOE	2020 W. HIGHWAY	ANYTOWN	CA	90210
11/02/77	33:00	JANE SMITH	2121 E. HIGHWAY	ANYTOWN	CA	90210
11/03/77	34:00	JOHN DOE	2222 S. HIGHWAY	ANYTOWN	CA	90210
11/04/77	35:00	JANE SMITH	2323 W. HIGHWAY	ANYTOWN	CA	90210
11/05/77	36:00	JOHN DOE	2424 E. HIGHWAY	ANYTOWN	CA	90210
11/06/77	37:00	JANE SMITH	2525 S. HIGHWAY	ANYTOWN	CA	90210
11/07/77	38:00	JOHN DOE	2626 W. HIGHWAY	ANYTOWN	CA	90210
11/08/77	39:00	JANE SMITH	2727 E. HIGHWAY	ANYTOWN	CA	90210
11/09/77	40:00	JOHN DOE	2828 S. HIGHWAY	ANYTOWN	CA	90210
11/10/77	41:00	JANE SMITH	2929 W. HIGHWAY	ANYTOWN	CA	90210
11/11/77	42:00	JOHN DOE	3030 E. HIGHWAY	ANYTOWN	CA	90210
11/12/77	43:00	JANE SMITH	3131 S. HIGHWAY	ANYTOWN	CA	90210
11/13/77	44:00	JOHN DOE	3232 W. HIGHWAY	ANYTOWN	CA	90210
11/14/77	45:00	JANE SMITH	3333 E. HIGHWAY	ANYTOWN	CA	90210
11/15/77	46:00	JOHN DOE	3434 S. HIGHWAY	ANYTOWN	CA	90210
11/16/77	47:00	JANE SMITH	3535 W. HIGHWAY	ANYTOWN	CA	90210
11/17/77	48:00	JOHN DOE	3636 E. HIGHWAY	ANYTOWN	CA	90210
11/18/77	49:00	JANE SMITH	3737 S. HIGHWAY	ANYTOWN	CA	90210
11/19/77	50:00	JOHN DOE	3838 W. HIGHWAY	ANYTOWN	CA	90210
11/20/77	51:00	JANE SMITH	3939 E. HIGHWAY	ANYTOWN	CA	90210
11/21/77	52:00	JOHN DOE	4040 S. HIGHWAY	ANYTOWN	CA	90210
11/22/77	53:00	JANE SMITH	4141 W. HIGHWAY	ANYTOWN	CA	90210
11/23/77	54:00	JOHN DOE	4242 E. HIGHWAY	ANYTOWN	CA	90210
11/24/77	55:00	JANE SMITH	4343 S. HIGHWAY	ANYTOWN	CA	90210
11/25/77	56:00	JOHN DOE	4444 W. HIGHWAY	ANYTOWN	CA	90210
11/26/77	57:00	JANE SMITH	4545 E. HIGHWAY	ANYTOWN	CA	90210
11/27/77	58:00	JOHN DOE	4646 S. HIGHWAY	ANYTOWN	CA	90210
11/28/77	59:00	JANE SMITH	4747 W. HIGHWAY	ANYTOWN	CA	90210
11/29/77	60:00	JOHN DOE	4848 E. HIGHWAY	ANYTOWN	CA	90210
11/30/77	61:00	JANE SMITH	4949 S. HIGHWAY	ANYTOWN	CA	90210
12/01/77	62:00	JOHN DOE	5050 W. HIGHWAY	ANYTOWN	CA	90210
12/02/77	63:00	JANE SMITH	5151 E. HIGHWAY	ANYTOWN	CA	90210
12/03/77	64:00	JOHN DOE	5252 S. HIGHWAY	ANYTOWN	CA	90210
12/04/77	65:00	JANE SMITH	5353 W. HIGHWAY	ANYTOWN	CA	90210
12/05/77	66:00	JOHN DOE	5454 E. HIGHWAY	ANYTOWN	CA	90210
12/06/77	67:00	JANE SMITH	5555 S. HIGHWAY	ANYTOWN	CA	90210
12/07/77	68:00	JOHN DOE	5656 W. HIGHWAY	ANYTOWN	CA	90210
12/08/77	69:00	JANE SMITH	5757 E. HIGHWAY	ANYTOWN	CA	90210
12/09/77	70:00	JOHN DOE	5858 S. HIGHWAY	ANYTOWN	CA	90210
12/10/77	71:00	JANE SMITH	5959 W. HIGHWAY	ANYTOWN	CA	90210
12/11/77	72:00	JOHN DOE	6060 E. HIGHWAY	ANYTOWN	CA	90210
12/12/77	73:00	JANE SMITH	6161 S. HIGHWAY	ANYTOWN	CA	90210
12/13/77	74:00	JOHN DOE	6262 W. HIGHWAY	ANYTOWN	CA	90210
12/14/77	75:00	JANE SMITH	6363 E. HIGHWAY	ANYTOWN	CA	90210
12/15/77	76:00	JOHN DOE	6464 S. HIGHWAY	ANYTOWN	CA	90210
12/16/77	77:00	JANE SMITH	6565 W. HIGHWAY	ANYTOWN	CA	90210
12/17/77	78:00	JOHN DOE	6666 E. HIGHWAY	ANYTOWN	CA	90210
12/18/77	79:00	JANE SMITH	6767 S. HIGHWAY	ANYTOWN	CA	90210
12/19/77	80:00	JOHN DOE	6868 W. HIGHWAY	ANYTOWN	CA	90210
12/20/77	81:00	JANE SMITH	6969 E. HIGHWAY	ANYTOWN	CA	90210
12/21/77	82:00	JOHN DOE	7070 S. HIGHWAY	ANYTOWN	CA	90210
12/22/77	83:00	JANE SMITH	7171 W. HIGHWAY	ANYTOWN	CA	90210
12/23/77	84:00	JOHN DOE	7272 E. HIGHWAY	ANYTOWN	CA	90210
12/24/77	85:00	JANE SMITH	7373 S. HIGHWAY	ANYTOWN	CA	90210
12/25/77	86:00	JOHN DOE	7474 W. HIGHWAY	ANYTOWN	CA	90210
12/26/77	87:00	JANE SMITH	7575 E. HIGHWAY	ANYTOWN	CA	90210
12/27/77	88:00	JOHN DOE	7676 S. HIGHWAY	ANYTOWN	CA	90210
12/28/77	89:00	JANE SMITH	7777 W. HIGHWAY	ANYTOWN	CA	90210
12/29/77	90:00	JOHN DOE	7878 E. HIGHWAY	ANYTOWN	CA	90210
12/30/77	91:00	JANE SMITH	7979 S. HIGHWAY	ANYTOWN	CA	90210
12/31/77	92:00	JOHN DOE	8080 W. HIGHWAY	ANYTOWN	CA	90210
1/01/78	93:00	JANE SMITH	8181 E. HIGHWAY	ANYTOWN	CA	90210
1/02/78	94:00	JOHN DOE	8282 S. HIGHWAY	ANYTOWN	CA	90210
1/03/78	95:00	JANE SMITH	8383 W. HIGHWAY	ANYTOWN	CA	90210
1/04/78	96:00	JOHN DOE	8484 E. HIGHWAY	ANYTOWN	CA	90210
1/05/78	97:00	JANE SMITH	8585 S. HIGHWAY	ANYTOWN	CA	90210
1/06/78	98:00	JOHN DOE	8686 W. HIGHWAY	ANYTOWN	CA	90210
1/07/78	99:00	JANE SMITH	8787 E. HIGHWAY	ANYTOWN	CA	90210
1/08/78	100:00	JOHN DOE	8888 S. HIGHWAY	ANYTOWN	CA	90210
1/09/78	101:00	JANE SMITH	8989 W. HIGHWAY	ANYTOWN	CA	90210
1/10/78	102:00	JOHN DOE	9090 E. HIGHWAY	ANYTOWN	CA	90210
1/11/78	103:00	JANE SMITH	9191 S. HIGHWAY	ANYTOWN	CA	90210
1/12/78	104:00	JOHN DOE	9292 W. HIGHWAY	ANYTOWN	CA	90210
1/13/78	105:00	JANE SMITH	9393 E. HIGHWAY	ANYTOWN	CA	90210
1/14/78	106:00	JOHN DOE	9494 S. HIGHWAY	ANYTOWN	CA	90210
1/15/78	107:00	JANE SMITH	9595 W. HIGHWAY	ANYTOWN	CA	90210
1/16/78	108:00	JOHN DOE	9696 E. HIGHWAY	ANYTOWN	CA	90210
1/17/78	109:00	JANE SMITH	9797 S. HIGHWAY	ANYTOWN	CA	90210
1/18/78	110:00	JOHN DOE	9898 W. HIGHWAY	ANYTOWN	CA	90210
1/19/78	111:00	JANE SMITH	9999 E. HIGHWAY	ANYTOWN	CA	90210
1/20/78	112:00	JOHN DOE	10000 S. HIGHWAY	ANYTOWN	CA	90210

[illegible]

JAN 13 1970

**D. M. D.**

77134-35