

EASEMENT

Ed Dahl and Pearl Dahl, husband and wife, contractees of that contract recorded April 24, 1964, under Skamania County Auditor's File, Book 53 Page 45, in which said contract Jewell Van Matre is the contractor, in consideration of One Dollar, and other valuable consideration, receipt of which is hereby acknowledged, hereby consents to and joins in the conveyance, by the said Jewell Van Matre, to the State of Washington, Department of Natural Resources, its successors and assigns, of an easement for a road right of way 40 feet in width over and across the South Half of the Northwest Quarter of the Northwest Quarter of Section 28 and South Half of the Northeast Quarter of the Northeast Quarter of Section 29, both in Township 2 North, Range 6 East, W.M., as shown on the attached plat which is marked "Exhibit A."

No. 6348
TRANSACTION EXCISE TAX

APR 18 1969
Amount Paid Exempt
Michael O. Tonnell
Skamania County Treasurer
By

Ed Dahl
Ed Dahl

Pearl Dahl
Pearl Dahl

On this day personally appeared before me Ed Dahl and Pearl Dahl, to me known to be the individuals described in and who executed the within and foregoing instrument and acknowledged the same as their free and voluntary act and conveyance for the uses and purposes therein mentioned.

Given under my hand and official seal this 16th day of May, A.D., 1968.

Robert G. Salomon

Notary Public in and for the State of Washington, residing at Stevenson therein.

Date Recd. MAY 22 1968

DA	
ADA	
ADA VN-2	
FM-II	<u>m</u>
FIA Staff	
FPF	
FF	
DISP	
Post	
S. S. O.	
File	

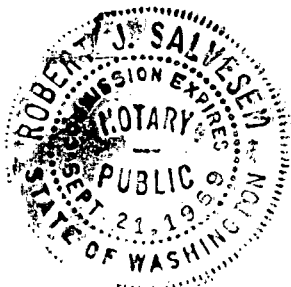

WASHINGTON NATURAL RESOURCES

WAY PLAT
ROAD
N. R. 6 E. W.M.
COUNTY WASH.
N. = 400 FT.

Exhibit "A"

PART OF THE NE 1/4 SEC 29 AND
PART OF THE NW 1/4 SEC 28
T. 2 N., R. 6 E., W. 11.

199.80 GLO
SCRIBED BTS
42' W GLO

E - TROUTDALE LINES 1 & 2

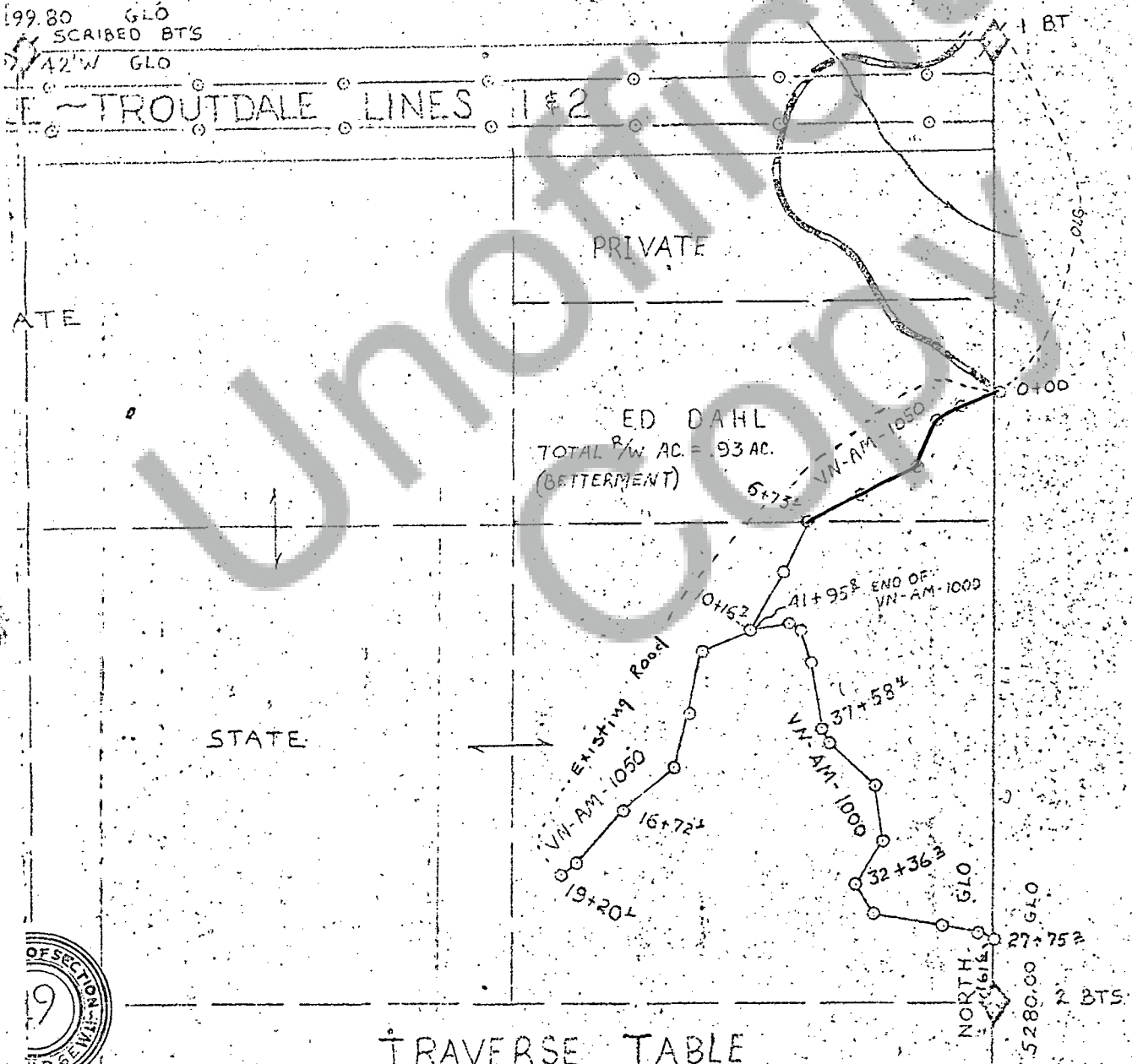

TRAVERSE TABLE

PROPOSED VN-AM-1000

PROPOSED VN-AM-1050

BEGINNING AT STATION 27+75.2 WHICH IS 161' N OF E 1/4 Cor. SEC 28

BEGINNING ON COUNTY ROAD AT STATION 0+00 220' S of NE SEC COR



XERO COPY

XERO COPY

XERO COPY

XERO COPY