

THE GRANTOR Thomas E. Yeo and Pheobe Yeo, husband and wife

For and in consideration of ( See Road Voucher 615 - September, 1963 )

One Dollar

DOLLARS,

in hand paid, conveys and warrants to Skamania County, Washington the following described Real Estate Additional right of way as required for the construction of the Kanaka Creek-Gropper Road, being as follows: A strip of land lying westerly of and contiguous to the County Road known and designated as Kanaka Creek Road, said land being in Lot 8 of the recorded plat of Stevenson Park Addition in Skamania County, Washington. Parcel being more particularly described as: That land lying in Lot 8 of Stevenson Park Addition lying westerly of the westerly side of Kanaka Creek Road and easterly of a line drawn parallel to and twenty five feet distant when measured radially and/or perpendicular to the centerline of the proposed Kanaka Creek-Gropper Road from approximate Station 25 + 75 to approximate Station 27 + 40 and from approximate Station 27 + 95 to west line of Henry Shepard D. L. C. Contains 0.05 acres more or less.

Situated in the County of SKAMANIA, State of Washington.

Dated this 5th day of May, 19 67

WITNESSES:

5481

RECORDED IN

JUN 2 - 1967

Amount Paid \$100.00  
 Skamania County Treasurer  
 by Earl Kellman

STATE OF WASHINGTON

County of Skamania

89.

PERSONAL CERTIFICATE  
 OF ACKNOWLEDGMENT

This is to Certify that on this day personally appeared before me Thomas E. Yeo and Pheobe Yeo, husband & wife to me known to be the individual(s) described in and who executed the within and foregoing instrument, and acknowledged that they signed the same as their free and voluntary act and deed, for the uses and purposes therein mentioned.

Given under my hand and official seal this 5 day of May, A. D. 1967

Barbara Ocker  
 Notary Public in and for the State of Washington

residing at Stevenson, Wash.  
 My Commission expires on the 28th day of December, 1970



Approved to be from Notary Public  
 Proceeding Attorney: Skamania Co.

SECTION 36, T.3N., R.7E.W.M.  
STEVENSON PARK ADDITION

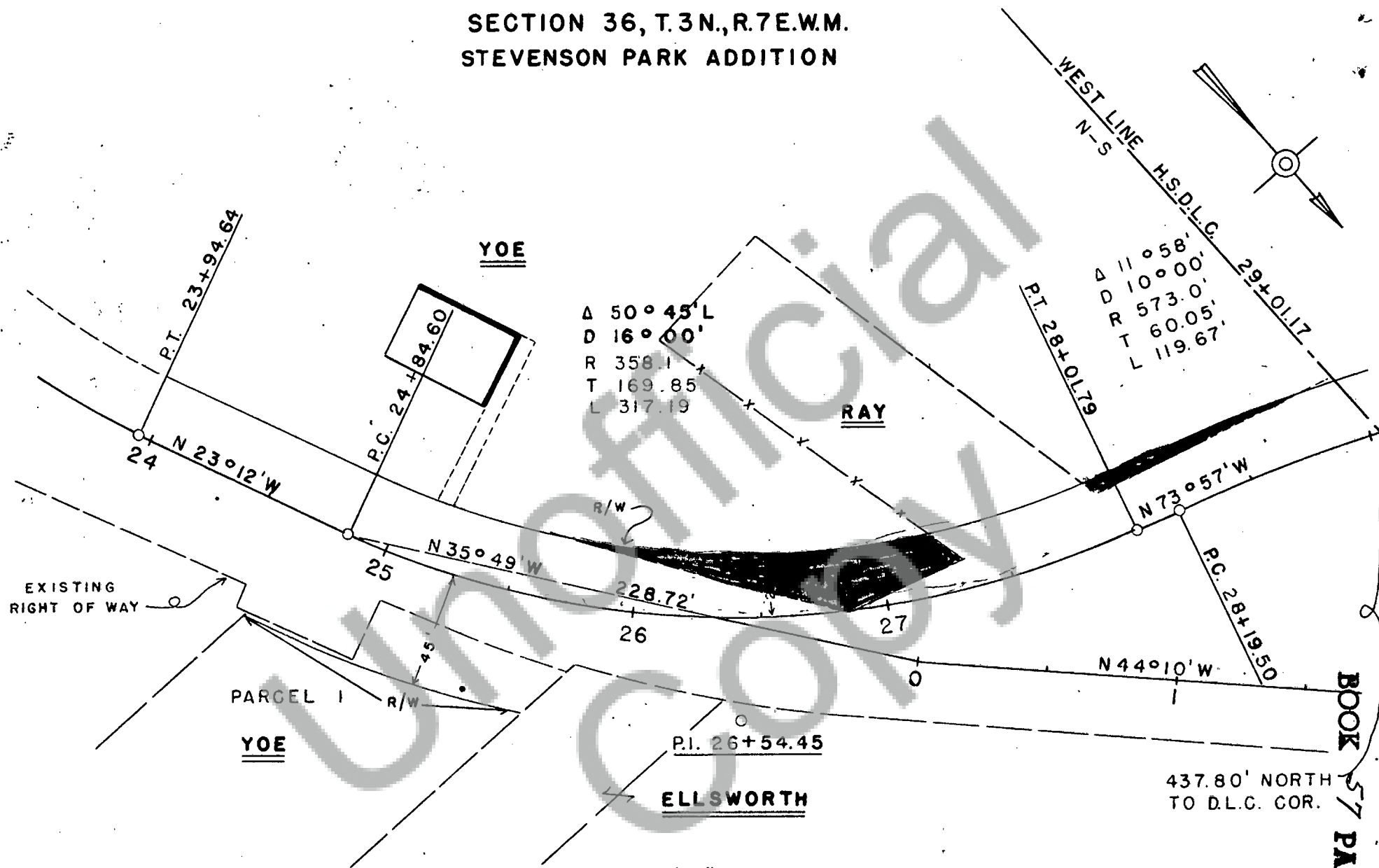

EXHIBIT MAP "A"

KANAKA CREEK AND GROPPER ROADS

KANAKA CREEK CUT-OFF TO HIGH SCHOOL

DATE: SEPT. 9, 1966