

DEPARTMENT OF NATURAL RESOURCES  
Office of Commissioner

.....  
In re Application No. 2317 by  
UNITED STATES OF AMERICA, Gifford  
Pinchot National Forest, for Right  
of Way for Logging Road in  
Skamania County.  
.....



O R D E R

June 4, 1958

It appearing to the Commissioner at this time that Application No. 2317 was filed in this office by the United States of America, Gifford Pinchot National Forest, for a right of way for a logging road over the SW $\frac{1}{4}$ NE $\frac{1}{4}$  and NE $\frac{1}{4}$ SW $\frac{1}{4}$  of Section 6, Township 7 North, Range 5 East, W.M., in Skamania County; that said application was filed in accordance with the provisions of Chapter 145, Session Laws of 1945, providing for the granting of rights of way to the United States Government over state lands; and

It further appearing that a right of way 66 feet in width is desired; that there are no improvements on the right of way; that damages to the timber and reproduction by reason of the granting of this right of way do not exceed the sum of \$92.00; that no good reason exists why this right of way should not be granted; and the Commissioner being fully advised, it is therefore

ORDERED and DETERMINED that the plat showing the survey of said right of way as filed with said Application No. 2317 be and the same is hereby approved as the official plat of said road; that damages by reason of the granting of said easement be and the same are hereby appraised at \$92.00; that said amount has been paid, and that an easement be and the same is hereby granted to the United States of America for a road over the following-described lands:

Those portions of the SW $\frac{1}{4}$ NE $\frac{1}{4}$  and NE $\frac{1}{4}$ SW $\frac{1}{4}$  of Section 6, Township 7 North, Range 5 East, W.M., included within the limits of two strips of land each 66 feet in width and having 33 feet of such width on each side of the following-described centerlines:

Beginning at a point on the south line of said SW $\frac{1}{4}$ NE $\frac{1}{4}$  which is N 89° 55' E 537.9 feet from the southwest corner thereof and running thence N 21° 30' W 94.9 feet, N 37° 02' 54" W 141.6 feet, N 75° 58' 30" W 124.2 feet, S 56° 51' 12" W 284.6 feet, and thence S 58° W 69.5 feet to a point on the west line of said SW $\frac{1}{4}$ NE $\frac{1}{4}$  which is N 0° 09' E 39.8 feet,

from the southwest corner thereof and containing an area of 1.08 acres, also

Beginning at a point on the north line of said NE $\frac{1}{4}$ SW $\frac{1}{4}$  which is S 89° 55' W 78.4 feet from the northeast corner thereof and running thence S 66° 25' 30" W 231.7 feet, N 82° 33' 12" W 99.6 feet and thence N 54° 56' 48" W 137.84 feet to a point on the north line of said NE $\frac{1}{4}$ SW $\frac{1}{4}$  which is S 89° 55' W 502.4 feet from the northeast corner thereof and containing an area of 0.71 acre.

The above described two rights of way contain a total area of 1.79 acres as shown on the plat thereof on file in the office of the Commissioner of Public Lands at Olympia, Washington.

Dated this 4th day of June, A. D., 1958.

  
BERT L. COLE, Commissioner

mar

Unofficial Copy

# RIGHT OF WAY PLAT GIFFORD PINCHOT NATIONAL FOREST

SEC. 6, T. 7 N., R. 5 E., W.M.

SKAMANIA COUNTY

WASHINGTON

SCALE: 1 IN. = 400 FT.

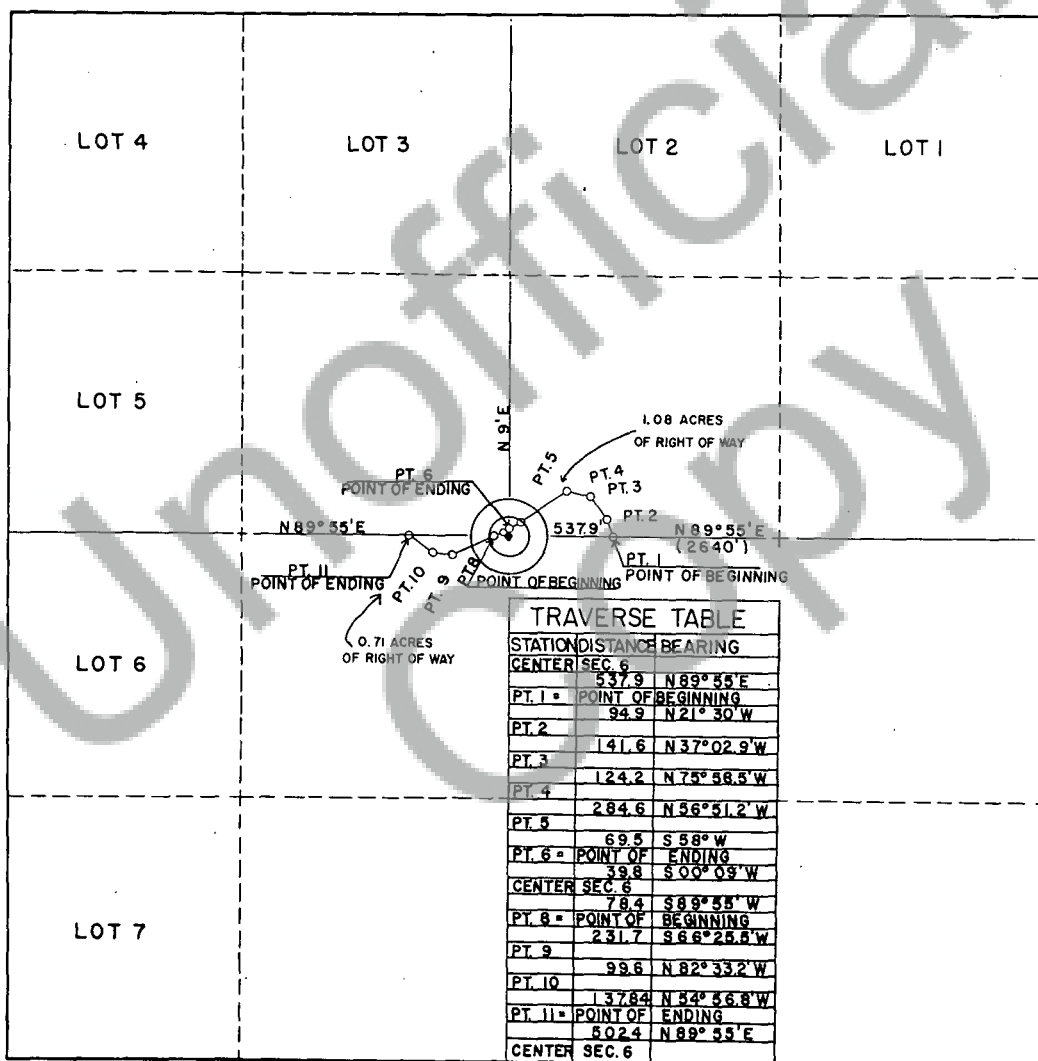

I do hereby certify that this map accurately represents  
the Cougar Creek Road across Sec. 6, T. 7 N., R. 5 E., W.M.

*M. P. Tashaw*  
A. Forest Supervisor