

DEPARTMENT OF NATURAL RESOURCES
Office of Commissioner

Entered in R/W Atlas

.....
In re Application No. 2316 by
UNITED STATES OF AMERICA, Gifford
Pinchot National Forest for Right
of Way for Logging Road in
Skamania County.
.....

O R D E R

June 4, 1958

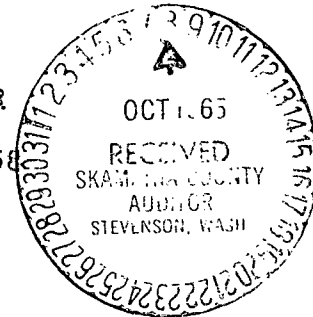

It appearing to the Commissioner at this time that Application No. 2316 was filed in this office by the United States of America, Gifford Pinchot National Forest, for a right of way for a logging road over the W $\frac{1}{2}$ NE $\frac{1}{4}$ and NW $\frac{1}{4}$ of Section 8, Township 7 North, Range 5 East, W.M., in Skamania County; that said application was filed in accordance with the provisions of Chapter 145, Session Laws of 1945, providing for the granting of rights of way to the United States Government over state lands; and

It further appearing that a right of way 66 feet in width is desired; that there are no improvements on the right of way; that damages to the timber and reproduction by reason of the granting of this right of way do not exceed the sum of \$1,714.00; that no good reason exists why this right of way should not be granted; and the Commissioner being fully advised, it is therefore

ORDERED and DETERMINED that the plat showing the survey of said right of way as filed with said Application No. 2316 be and the same is hereby approved as the official plat of said road; that damages by reason of the granting of said easement be and the same are hereby appraised at \$1,714.00; that said amount has been paid, and that an easement be and the same is hereby granted to the United States of America for a road over the following-described lands:

Those portions of the W $\frac{1}{2}$ NE $\frac{1}{4}$ and NW $\frac{1}{4}$, Section 8, Township 7 North, Range 5 East, W.M., included within the limits of a strip of land 66 feet in width and having 33 feet of such width on each side of the following described centerline:

Beginning at a point on the east - west centerline of said Section 8 which is East 156.5 feet from the center of said section and running thence N 62° 01' E 285.2 feet, N 51° 05' 30" E 582.3 feet, N 26° 25' E 305.3 feet, N 1° 55' E 438.9 feet, N 22° 14' 30" W 505.4 feet, N 31° 47' W 675.0 feet, N 53° 28' W 206.6 feet, S 76° 01' W 131.6

feet, S 29° 26' W 128.4 feet, S 38° 38' E 214.3 feet, S 47° 37' 30" E 455.5 feet, S 4° 10' E 235.0 feet, S 24° 37' W 198.8 feet, S 81° 05' W 152.9 feet, N 74° 20' W 305.0 feet, S 49° 39' W 151.7 feet, S 9° 33' W 255.3 feet, S 33° 31' W 226.7 feet, S 79° 54' W 236.6 feet, N 69° 09' W 323.8 feet, S 61° 53' W 273.1 feet, N 77° 50' W 115.8 feet, N 33° 46' W 264.8 feet, S 52° 36' W 204.7 feet, S 21° 24' W 413.2 feet, S 52° 18' 3" W 623.5 feet, N 48° 20' W 106.8 feet, N 30° 36' 30" E 932.8 feet, N 17° 10' E 564.1 feet, N 87° 38' E 299.8 feet, N 47° 33' E 507.9 feet, N 0° 35' E 253.9 feet, N 67° 48' W 217.5 feet, S 55° 20' 30" W 1096.1 feet, N 86° 41' W 179.6 feet, N 34° 01' 30" W 636.0 feet and thence N 77° 53' W 185.7 feet to a point on the west line of said Section 8 which is S 0° 05' E 413.0 feet from the northwest corner thereof and containing an area of 19.55 acres as shown on the plat thereof on file in the office of the Commissioner of Public Lands at Olympia, Washington.

Dated this 4th day of June, A. D. , 1958.

Bert L. Cole

BERT L. COLE, Commissioner

mar

RIGHT OF WAY PLAT GIFFORD PINCHOT NATIONAL FOREST

SEC. 8, T. 7 N., R. 5 E., W.M.

SKAMANIA COUNTY

WASHINGTON

SCALE: 1 IN. = 400 FT.

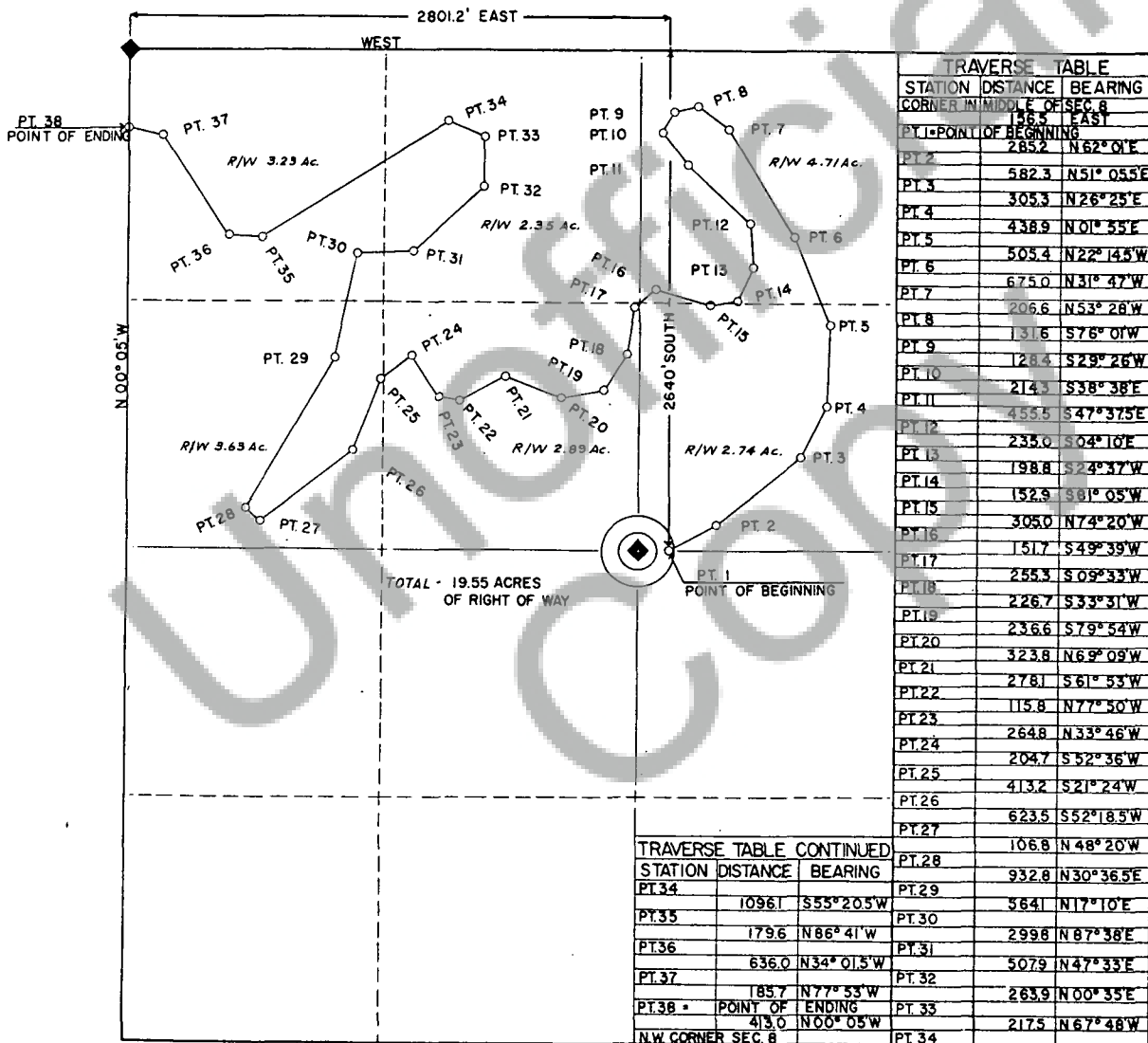

I do hereby certify that this map accurately represents
the Cougar Creek Road across Sec. 8, T. 7 N., R. 5 E., W.M.

FOREST SUPERVISOR